MAKE THAT AUTUMN COSTUME FIT TO FACE THE WORLD. SEND IT TO

PRESCOTT'S

DYERS AND CLEANERS,

82-84 TALBOT ST., DUBLIN,

And BRANCHES.

The Irish Times.

SPECIAL EXTRA

PRICE TWOPENCE. DUBLIN, TUESDAY, SEPTEMBER 9, 1930. VOL. LXXII. NO. 22,894.

Fine Lapsang Souchong

Carefully Selected 4/- Per Lb.

ROBERT SMYTH & SONS, LTD.

6 & 7 St. Stephen's Green N., DUBLIN

DUNDEE CAKE.

QUALITY AND FLAVOUR.

D.B.C.

38 STEPHEN'S GREEN

Births, Marriages, and Deaths (which in all cases must be authenticated), 3 lines, 2/6; each additional line, 8d.

Irish Times 'Phone Numbers. — Dublin—23062. Belfast—1787: London—Central 4350. Belfast Office—139 Royal Avenue. London Office—59 Fleet Street.

ROLL OF HONOUR.

IN MEMORIAM.

BLACK—Fourth Anniversary — In ever-loving memory of our darling Desmond, youngest dearly-loved son of Mr. and Mrs. Gerard Black, who passed to eternal rest, from illness contracted in Army service, September 9th, 1926, aged 27 years. Never forgotten.

JAMES—In loving memory of our dear son, Lance-Corporal Tom James, R.D. Fusiliers, killed in action, Ginchy, 9th September, 1916, in his 21st year; also our nephew, William Henry Lennon, Irish Guards, who fell in action 9th September, 1917, in his 28th year. "Until the day break and the shadows flee away."

MURPHY—In ever-loving memory of William J. (Will) Murphy, Captain, Royal Dublin Fusiliers, killed at Ginchy (Somme) on September 9th, 1916. R.I.P.

O'CONNELL—In ever-loving memory of Donal C. O'Connell, Second Lieutenant, Connaught Rangers, killed in action at Ginchy, 9th September, 1916, and Maurice J. O'Connell, Lieutenant, R.A., died of wounds in Mesopotamia, 30th July, 1918. R.I.P.

O'KEARNEY WHITE—In proud and ever-loving memory of Ernest O'Kearney White, 9th Battalion R.D.F., missing, after battle of Ginchy, 9th September, 1916.

VIGORS—In honoured and very dear memory of Arthur Cecil Vigors, T.C.D., Second Lieutenant, 6th R.D. Fusiliers, killed in action, Ginchy, September 9th, 1916, and Charles Henry Vigors (University College, Nottingham), Captain and Adjutant, M.C., Croix de Guerre with Palm, 12th Yorkshires, killed in action, "Pip Ridge," Balkans, September 18th, 1918, only sons of the late Charles H. Colman Vigors.

"All joy of life was in their living,
Now clouds lie athwart the sun."

Mother.

WHITE BELL—In loving memory of John William White Bell, Captain, Royal Munster Fusiliers, killed in action at Ginchy, 9th September, 1916, only son of the late Archdeacon of Emly and Mrs. White Bell, and beloved husband of Mabel White Bell.

BIRTHS.

BOLGER—September 5, 1930, at 89 Lower Rathmines street, to Mr. and Mrs. D. J. Bolger, Milmont, Gorey, a son.

HORDER-DESPARD—September 6, 1930, at Lisnavagh, Carlow, to Monica, wife of Ivor W. G. Horder Despard, a son.

PIGOT—September 6, 1930, at "Magloua," Upper Mount street, to Mr. and Mrs. John H. Pigot, a daughter.

TIGHE—September 5, 1930, at Swansea, to Doctor and Mrs. H. R. Tighe, a son.

WALSH—September 1, 1930, at Bartra, Northumberland road, Dublin, to Margaret, wife of Michael J. Walsh, LL.B., a daughter.

MARRIAGES.

DAVIS and ELLIOTT—September 4, 1930, at All Saints' church, Portsmouth, by the Rev. R. N. Bettle, M.A., James Carlisle Davis, M.B., Ch.B., son of the late Canon Davis, Rector, St. Jude's, Belfast, to Winsome Merla Carlotta Elliott, only daughter of Lieutenant W. C. Elliott, R.N. (retired), of Southsea.

FIGGIS and PATON—September 6, 1930, at the Parish church, Grindleton, Yorks, by the Rev. Ernest Livesey, Vicar of the Parish, Thomas Phillips Figgis, F.R.I.B.A., son of the late Thomas Gilbert Figgis, of Dublin, to Agnes Hendrie Paton, A.R.R.C., youngest daughter of the late Andrew Paton, J.P., of Broomhill, Cummock, N.B.

MacCULLOCH and DUNCAN—September 3, 1930, at the Methodist Church, Kingstown, by the Rev. W. R. Budd assisted by Rev. John England, Donald Ringwood, son of the late W. C. MacCulloch, Sawyers Wood, Athy, and Frances Mary, daughter of John A. and Louisa Duncan, formerly of Fortbarrington, Athy.

DEATHS.

ANNOUNCEMENTS received late for insertion in this column will be found on Page 6.

BELLEW—September 7, 1930, at 63 John street, Sligo, Mary Jane Bellew, widow of the late George Bellew, and mother of W. and C. Bellew, Merchants, Sligo. Funeral private.

BOYD—September 7, 1930, at his residence, 10 Cosgrave Park, Ballsbridge, John Anderson, loving husband of Annie Boyd, last surviving son of late Archibald Boyd, of Tullamore. "At rest." Funeral leaves 9 a.m. to-day to Dean's Grange.

COSSAR—September 8, 1930, suddenly, at 59 Upper Park, Rathmines, Ellen, dearly-beloved wife of Robert Cossar. Deeply regretted by her sorrowing family. Funeral to-morrow, 9.30 a.m., to Mount Jerome.

EXSHAW—September 6, 1930, at 1 Knapton Villas, Kingstown, Judith Ellen, wife of the late Robert W. Exshaw, and only surviving daughter of the late William McCullough, Manager of Provincial Bank, Newry and Dublin, in her 80th year. Funeral private.

JONES—September 6, 1930, Olga Pennick, beloved eldest child of Ireton and Ethel Jones, 4 Belgrave square, Rathmines, aged 21. "With Christ which is far better." Interred at Delgany.

LUDGATE—September 2, 1930, at "Crailloch," Doughiska road, Ayr, Thomas Berry Ludgate.

McGOUGH—September 7, 1930, at his residence, 3 North Circular road, Eugene McGough, P.C., son of Rev. P. McGough, P.P., Celbridge. R.I.P. St. Peter's, Phibsborough, 9 o'clock, this morning. Funeral private.

MAGUIRE—September 8, 1930, at her residence, Clontarf road, Sandycove, Louisa A., widow of the late Thomas J. Maguire. Deeply regretted. Funeral private.

MORRIS—September 6, 1930, at her residence, Ballymore, Mary Morris, at an advanced age, widow of the late Thomas Morris, Ballymore.

MURTAGH—September 6, 1930, at his residence, Dunlavin street, Dundalk, and of Footstown-Great, Navan, County Meath, Michael Murtagh. Deeply regretted by his sorrowing wife and family. Funeral to-day (Tuesday) to Castleton Cemetery at 2 p.m. (summer time).

O'NEILL-WALSHE—September 8, 1930, at Tramore House, Tramore, Mrs. O'Neill-Walshe, of Ballytarsna, Newtown, Waterford. Funeral (private) to St. Mary's, Ballygunner, at 12 o'clock, to-morrow (Wednesday). No flowers, by request.

PARKER—August 28, 1930, result of motor accident at Chicago, U.S.A., Arthur George, fourth son of the late Joseph Parker, Tuamgraney, County Clare.

POTTER—September 6, 1930, at his residence, Lodge House, Totnes, Devon, Lieutenant-Colonel Henry Potter, O.B.E., R.A.M.C.

RICHARDSON—On Sunday, September 7, 1930, at Ivy House, Dalkey, Herbert K. Richardson, Solicitor. Funeral strictly private.

SMITH—September 6, 1930, suddenly, at his residence, Rosborough, Devizes, Eric Henry A. Smith, J.P., late of Annesbrook, County Meath, son of the late Captain W. Smith, Gordon Highlanders, and grandson of Henry Smith, D.L., J.P., of Annesbrook, County Meath, aged 70. R.I.P.

IN MEMORIAM.

GILLESPIE—In loving remembrance of our dear mother, who died 9th September, 1928.—Dolly.

LENNOX—In loving memory of Lillian Fakenham Lennox, who died at Washington, D.C., U.S.A., on September 9, 1927. Solemn Anniversary Mass of Requiem in the Church of Our Immaculate Lady of Refuge, Rathmines, this (Tuesday) morning at 10 o'clock. May she rest in peace.

STRINGER—Third Anniversary—In loving memory of my beloved wife, Elizabeth, who departed this life on 9th September, 1927, Otaki, Tararua. "She is gone, but not forgotten." Inserted by her loving husband and children.

NICHOLS'

'Phone—61276. 'Phone—61276.

FUNERAL AND CARRIAGE ESTABLISHMENT LOMBARD STREET (WESTLAND ROW). Coffins, Hearses and MOTOR FUNERALS—Economy and Punctuality.

FUNERAL REQUISITES OF EVERY DESCRIPTION.

WALLER,

DENZILLE STREET (re-named Fenian street).

MERRION SQUARE

SALOON MOTOR HEARSES

PRIVATE MORTUARY.

'Phone—61275. Wires—"Undertaker, Dublin."

MILLER AND CO., BRAY

FUNERAL DIRECTORS. Superior Motor Hearses.

'Phone—Bray 117. Wires—"Collier, Bray."

RAMSAY, Florists to H.M. the King. Phones 45674, B.B. 491. 50 NASSAU ST.

WREATHS, FLORAL DESIGNS. Telegrams: Violets, Dublin. Nurseries, Rathfarnham.

WATSON'S WREATHS. Telegrams: Quickness, Dublin. Tel.—44258. WATSON'S, 31 NASSAU STREET. Nurseries, Killiney.

Your Soiled Clothes CLEANED LIKE NEW.

Suit, 7/6 Dress, 6/6

Returned in 4 days.

Dartry Dye Works

DUBLIN S.2.

MISCELLANEOUS.

POULTRY PARTNER—Required, a Partner to join another in developing a Poultry Farm for egg production. Housing and land available and some stock. Some capital and knowledge of Poultry Keeping necessary. Address "Z 4205, Partner," this office.

"TAMILESE," the Tea for Flavour. Sold by O'Reilly and Co., Dalkey.

BROADCASTING PROGRAMMES, PAGE FOUR.

NON-BASEMENT Detached Residence, Monkstown, splendid order; garage, fowl-house, greenhouse, garden, tennis court; three reception rooms, six bedrooms, bright kitchen, bathroom, etc./ long lease, low head rent; for Sale. Apply R 467, this office.

JOHN C. PARKES and Sons, Ltd., Coombe, Dublin. TOILET PAPER: "Bronco," "Unico," "Sanico," "Geisha," and "Samaritan."

YEW PARK, SEAFIELD ROAD, CLONTARF. AUCTION TO-DAY (TUESDAY), RESIDENCE AND FURNITURE, Commencing at 12 o'clock. DOCKRELL LIMITED, Auctioneers.

ANNE LYNCH'S TEAS

BROOKS, THOMAS, AND CO., LTD., DUBLIN. PUMPS. DUBLIN-MADE BRASS LIFT AND FORCE. CAST IRON PUMPS, For Deep and Shallow Wells. WROUGHT IRON PIPES, HYDRAULIC RAMS.

TOOL BOXES, 12/6, 17/6 22/6. Make him handy and useful.—BOOTH BROS., Dublin.

PERMANENT REMOVAL of SUPERFLUOUS HAIR. Consultation Free.—Mrs. POMEROY, LTD., 67 GRAFTON STREET, DUBLIN.

QUICK and easy building is assured if genuine Beaver Wall Board is used for Walls and Ceilings. It can be decorated in any style desired, and it will last as long as the building. JOS. KELLY AND SON, LTD., 65-68 THOMAS STREET, DUBLIN.

HOW TO FURNISH OUT OF INCOME AT SALE PRICES. By JAMES HILL and SON'S scheme. Those in receipt of a regular income can Furnish at their Rebuilding Sale, which is purely for Cash and pay by Instalments. Particulars on application to 8/12 BACHELOR'S WALK.

THE POPULAR BROADCAST

I MUST have the "Capital" Tea (Regd.).

THOMPSON'S Super Blades for GILLETTE RAZORS guarantee satisfaction 5/- per packet, post free—12 Nassau St., Dublin.

MONEY—The Highest Advances to be obtained on Diamonds, Jewellery, Antique Silver, Waterford Glass, Furniture, Pianos. Tel. 43066. WELDON'S FIRST-CLASS MONEY OFFICE, 85 MARLBOROUGH STREET (Nelson Pillar).

POLISHED PLATE GLASS, With Rounded Edges, for Motor Screens, Window Shelves, Table Tops. DOCKRELL LIMITED, DUBLIN.

THOS. HENSHAW and Co., Ltd., Christchurch Place, DUBLIN. Enamelled Slate and Wood Mantels, Slabbed Tile Surrounds with "Devon" Sunk Fires and "Cosy" Adaptable Fires.

TULLAMORE—The "Irish Times," the "Weekly Irish Times" and the "Irish Field" can be had immediately after the arrival of the trains from Mr. M. F. GORRY, Harbour street.

CARSON'S PURE LIQUID PAINTS AND SPECIALITIES. Write for Catalogue.—CARSON'S, 22 Bachelor's Walk, Dublin.

BROWNE & NOLAN, LIMITED. PRINTING, STATIONERY, A/C. BOOKS. OFFICE FILING EQUIPMENT.

REMOVAL SALE.

KELLY'S, 48 FLEET STREET,

Having Purchased New Premises, OFFER THEIR ENTIRE STOCK OF TRUNKS, SUIT CASES AND ALL TRAVELLING GOODS, AT COST PRICE TO CLEAR.

EDUCATION.

ST. STEPHEN'S GREEN SCHOOL

(FORTY-EIGHTH YEAR).

74 & 75 STEPHEN'S GREEN.

Separate Senior and Junior Departments.

Playing Fields and Headmaster's House, Merton Park, Sandford road, where a limited number of Boarders are taken; and P.N.E.U. Classes for small children are held.

SCHOOL WILL REOPEN ON 16th SEPTEMBER.

The Headmaster will be at Stephen's Green every morning from 10 to 12.30.

Prospectus, and list of recent successes, including Intermediate Results just announced, on application to Headmaster,

G. FITZGERALD STEEDE, M.A.

Tel.—Rathmines 977.

EARLSFORT HOUSE SCHOOL,

63 ADELAIDE ROAD, DUBLIN.

RE-OPENS WEDNESDAY, NEXT, SEPTEMBER 10th.

Interviews TO-DAY (MONDAY) and WEDNESDAY NEXT, from 10 o'clock till noon, or by appointment.

Headmaster—W. ERNEST EXSHAW, M.A., T.C.D. and B.A. London (Hons. Classics).

SANDFORD PARK SCHOOL

(BOARDING AND DAY SCHOOL), RANELAGH, CO. DUBLIN.

The School is beautifully situated in its own grounds of 8½ acres, convenient to Donnybrook, Palmerston Park, and Lansdowne road trams. The Clonskeagh tram passes the gates, and Ranelagh Station is only five minutes' walk away.

Central Heating and Sanitation with all modern improvements. Electric Lighting throughout the premises. Highly qualified staff.

Boys are prepared for University, Army, Navy, Public Schools, etc. Specially qualified Matron.

Special Commercial, Model Engineering and Woodwork Classes.

Football, Cricket, Swimming, Boxing, Tennis, Badminton.

SCHOOL REOPENS ON THURSDAY, SEPTEMBER 11th, At 10 o'clock.

Headmaster will interview parents in the morning from 10 to 1 o'clock, or by appointment.

For prospectus apply to Headmaster, G. S. B. MACK (ex-Sch., Sen. Mod.), B.A.

KENMARE COLLEGE,

GARDINER'S PLACE, DUBLIN.

Secondary School for Girls. Preparation for Universities' Intermediate Public Examinations.

A FEW VACANCIES. TERMS MODERATE.

Reduction for sisters and daughters of clergy. For prospectus apply PRINCIPAL.

NIGHTINGALE HALL (LTD.),

47, 49, 51 WELLINGTON PLACE, CLYDE ROAD, DUBLIN.

Established 1880.

Recognised by the English Board of Education.

Principals: MISS ELLEN C. PERRY, B.A. MISS M. I. DRURY.

DAY SCHOOL FOR GIRLS AND FOR BOYS UNDER 10.

Hours—9.0 a.m.—1.45 p.m. (Seniors). 9.30 a.m.—1.0 p.m. (Juniors). 9.30 a.m.—12.30 p.m. (Kindergarten).

AUTUMN TERM WILL COMMENCE ON WEDNESDAY, SEPTEMBER 17th.

Interviews by appointment, or on Friday, 12th September, and Monday, 15th September, between 10.30 and 1 p.m.

Pupils prepared for the Universities and Cambridge Local Examinations. Recent Successes: Dublin University Matriculation, June, 1930. Cambridge School Certificate: Two Passes with Credit, one with Distinction in English.

A clever sympathetic resourceful woman

A born home-maker, full of character, with a love of handicraft and great pride in efficient achievement. Loyable and unselfish in disposition, and always sacrificing herself for others, but somewhat narrow in outlook; limited in her ideas, and must have her own way.

The above is a Delineation of a reader's character from her handwriting. See others in the

Weekly Irish Times

THE Top Gear of the WOLESLEY "VIPER" is phenomenal.—GRAFTON MOTOR CO., GRAFTON STREET, DUBLIN.

52 o/o HIRE PURCHASE TERMS. MORRIS and MINERVA CARS.—G. A. BRITTAIN, 100-101 GRAFTON STREET, DUBLIN.

FORD CARS.

R. W. ARCHER and CO., Original Ford Dealers, 65 Lower Mount street, Dublin.

FORD FORDOR SALOON, £230, ex works. Immediate delivery. SMITHFIELD MOTOR CO., LTD., DUBLIN. 'Phone—21001-2.

If you value your possessions, it is surely much wiser to entrust your

FURNITURE REMOVAL

to a thoroughly reliable and up-to-date firm. PIM BROS. have the careful, experienced men; modern motor vans for fast work, and moderate charges. Ask us to quote you.

PIM BROTHERS LTD., EXCHEQUER STREET, DUBLIN

GOOD VALUE.

ODDMENTS IN

SOFT FELT HATS

CLEARING 7/6.

USUAL PRICE 10/6, 12/6.

GRANDY,

STEPHEN'S GREEN (CORNER OF DAWSON STREET), DUBLIN.

DINE AT McBIRNEY'S RESTAURANT.

SPECIAL FOUR-COURSE LUNCH, from 12.30 to 3 o'clock 2/-

SPECIAL AFTERNOON TEAS, with Sandwiches, Confectionery, and Cream, 1/-.

A LA CARTE LUNCHEONS, TEAS, etc.

McBIRNEY & CO., ASTON'S QUAY, DUBLIN.

"GLOBO TEA."

Green Seal ... 2/- lb
Brown Seal ... 2/4 "
Blue Seal ... 2/6 "
Red Seal ... 3/- "
Gold Seal ... 4/- "

Wholesale: Coyle Ltd., 30 Up. Abbey st., Dublin.

LOANS BY POST.

£20 TO £5,000

In any part of Ireland and Great Britain to all respectable persons, on Note of Hand. Loans arranged by post without interview. No fees charged, or beforehand charges.

THE STANDARD PRIVATE FINANCE COMPANY OF IRELAND, LTD., 15 ANGLESEA ST., DUBLIN.

J. C. WALSHE, Secretary.

EDUCATION.

PORTORA SCHOOL

ENNISKILLEN.

PUBLIC SCHOOL

SCHOOL RE-OPENS SEPT. 23rd.

All Vacancies filled for next term. Early application should be made for 1931. For Prospectus, Open Scholarships, etc., apply to:—

THE SECRETARY.

CONVENT DU BON SAUVEUR,

HOLYHEAD, NORTH WALES.

BOARDING SCHOOL FOR GIRLS AND LITTLE BOYS.

Irish Taught.

SANDFORD, BLUNDELLSANDS, LANCASHIRE. BOARDING SCHOOL FOR GIRLS. Attractive seaside between Liverpool and Southport. Sound Education. Happy home life. Highly recommended by parents. Escort to and from Ireland—Miss LEVY, Miss LOCKYER, B.A. (London).

ONE HUNDRED AND FIFTY THREE POUNDS.

Many ingenious efforts have been made to counterfeit the Austin Seven, but there is only one Austin Seven, and to-day it is greater value than ever, for you can buy one delivered in Dublin for

£153

LINCOLN and NOLAN, LTD.,

57 and 58 Lr. Baggot Street, Dublin.

'Phone 61943-4.

IMPORTANT NOTICE.

OUR BUYERS have instructions to REFUSE ALL PIGS OF THE "ULSTER" BREED.

DENNY'S FAMOUS IRISH "DRY-CURE" BACON is manufactured only from specially selected LARGE WHITE PIGS.

HENRY DENNY & SONS, LTD., WATERFORD, LIMERICK, AND CORK.

COALS.

WALLACE BROS., LTD.

PRESENT CITY PRICES.

	Per Ton	
BEST ORRELL	43/-	LESS SPECIAL DISCOUNT 2/- PER TON CASH WITH ORDER
BEST WIGAN	40/-	
BEST KITCHEN	37/-	
JEWEL COAL	34/-	

Small extra charges on deliveries outside city boundary and on quantities of less than one ton.

All Coals screened and free from slack.

STEAM COALS, COKE, STOVE ANTHRACITE

23 WESTMORELAND STREET.

Telephone—21049 Dublin.

MONEY.

CASH ACCOMMODATION BY POST FROM £50 to £5,000

On Note of Hand alone, without any Security, to Ladies and Gentlemen. Strictly Private. No Charge whatever made if the Loan is not granted.

Full information will be supplied gratis and post free.

APPLY BY LETTER ONLY.

SECRETARY, THE CITY AND COUNTY PRIVATE FINANCE CO., LTD., 65 DAWSON STREET, DUBLIN. (Established 1912).

BURN HEITON'S AND you will KNOW HEITON'S COAL BEST — CLEANEST

MATTRESSES CAREFULLY TEASED AND RE-MADE. RICHMOND INSTITUTION FOR THE BLIND, SACKVILLE STREET, DUBLIN.

HOTELS AND HEALTH RESORTS.

THE DOLPHIN HOTEL AND RESTAURANT. One of Dublin's Finest Restaurants. Seating Accommodation for over 300 Guests. Breakfasts, Luncheons, Teas, Dinners, Charcoal Grill. Selected Wines, Spirits, etc. Wedding Parties Specially Catered for. (2 minutes from Law Courts, Dublin Castle.) Telegrams: Dolphin Dublin. 'Phones: 21505/25284.

THE CENTRAL HOTEL AND RESTAURANT, Corner of EXCHEQUER and GEORGE'S STREETS. (ENTIRELY RENOVATED AT AN EXPENDITURE OF £10,000.) BED, BATH AND BREAKFAST, FROM 7/6 PER DAY. ELEVATOR TO ALL FLOORS. Lounges, Smoke Room, and Billiard Room. OPEN TO NON-RESIDENTS. Telephone 23505 and 53511. Telegrams: Central, Dublin.

HOTEL RUSSELL, STEPHEN'S GREEN DUBLIN. Beautifully situated in a most central position, and unequalled for Comfort, Service and Cuisine. BED, BATH & SPECIAL WEEKLY BREAKFAST. TERMS From 8/6. From 3½ Gns. WEDDING PARTIES A SPECIALITY. FREE GARAGE. FULLY LICENSED.

ROYAL MARINE HOTEL DUN LAOGHAIRE (KINGSTOWN), CO. DUBLIN. THE LEADING FAMILY HOTEL ON THE COAST. Opposite Mail Boat Pier and Rail Terminus. Wedding Breakfasts a Speciality. Baths (Hot Salt Water and Steam) adjacent. Splendid Golf Links. Lock-up Garages. Wire—"Comfort." 'Phone 180 (3 lines).

WAVERLEY HOTEL, HOWTH SUMMIT. Moderate Charges. Every Comfort. Telephone—31, Howth.

SPEND YOUR SEPTEMBER HOLIDAYS AT THE GOLF HOTEL, GREYSTONES. Tennis. Golf. Bridge. Very good Cooking. Moderate Terms.

PORTRUSH. ROCKINGHAM PRIVATE HOTEL, LANSDOWNE CRESCENT, facing sea and Giant's Causeway. A few minutes' walk from bathing places and tennis and bowling greens. Tel. 71. Terms on application.

VISITORS TO LONDON WILL FIND AT HOTEL RUBENS, BUCKINGHAM PALACE ROAD (facing the Palace). Every comfort in refined surroundings, with LOWEST CHARGES FOR ONE OF LONDON'S MOST SELECT HOTELS. Every bedroom h. and c. water, heat, 'Phone. Personally managed by D. NARRAMORE, of Dublin.

LONDON, DEAN HOTEL, Oxford st., W. Centre Shops, Theatres, Room, bft., bath, attendance. Double room fr. 16/-, Single fr. 9/6; h. and c. water all rooms. Grams—Tolleanbo, Wescent, London.

RITZ COURT HOTEL, Leinster square, W.2.—Bed, Bath and Breakfast, 6/6, £2 2/- weekly, or with Dinner £2 12/6. Grams—Ritcourtel, Westhunt, London; also Brighton facing sea.

HARROGATE—IMPERIAL HYDRO, opposite Pump Room, near Baths and Valley Gardens. Physician, Lift. Telephone 42. MANAGERESS.

SOUTHPORT—CLIFTON HOTEL. Economic. Orchestra, Garage, 3 Tennis Courts. Good Golf centre. Telephone—4141. Telegrams—"Marine."

ANGLESEY—Cliff Hotel, Trearddur Bay—Fully licensed, unrivalled position, ideal for health and pleasure; excellent cuisine; golf, tennis, dancing, bathing, trout and deep sea fishing.

JURY'S HOTEL & RESTAURANT COLLEGE GREEN DUBLIN.

RESTAURANT OPEN ON SUNDAYS.

LARGE ROOMS FOR BANQUETS, ETC.

GRILL ROOM AND AMERICAN BAR

HOTELS AND HEALTH RESORTS.

LLANDUDNO—CRAIGSIDE HYDRO—Beautiful situation. Covered Tennis Courts. 120 Bedrooms. Lift. Garage. Turkish, Sea-water and Plunge Baths. Summer Terms 16/- to 25/- per day.

LLANDUDNO—Glenormes Pte. Hotel, Cen. Prom., fcg. sea. Highly recommended. Entertainments & Picnics arr. Terms mod. 'Phone 6643. Manager.

LLANDUDNO—Rothbury Private Hotel. Minute station 2 mins. Pier. Full sea view. Accom. 120. Dancing, bathing from house. Own fleet charabancs. 9/-

LLANDUDNO—Ormescliffe Hotel, sea front; accom. 300; orchestra; dances daily; garage.

DOUGLAS—FALCON HOTEL, Loch Promenade, centre sea front. Fully licensed; recently modernised; expert catering and service; most moderate tariff. Apply MANAGERESS. Tel. 231.

DOUGLAS. WESTLAKE'S. SEA LEVEL PRIVATE HOTEL—Accommodate 200. Separate Tables. Ballroom. Electric light throughout. Lift. Terms—MANAGER.

DOUGLAS—Silvercraigs Pte. Hill, Queen's Prom. Cead mile failte; excellent cuisine; dance room; inexpensively good. Write for illustrated tariff.

DOUGLAS—VILLIERS HOTEL, Sea Front. 200 rooms; electric light & lift; orchestra; restaurant. Very reasonable terms. Apply Manageress.

BOARDING AND HOTELS

AT Ray's, Fitzwilliam place, Dublin—High-class Board Residence; moderate. 'Phone 61280. T

ABOUT seize Private Hotel, Fitzwilliam square, Dublin—Excellent cuisine, restaurant, open non-residents; moderate; garage free. 'Phone 61665. X 4

BELFAST—Belgravia House, 4 Ulsterville avenue—Board Residence; excellent catering.—Miss Fitzpatrick. T

BANGOR, Down—Mayfield Boarding House, 35 Princetown road; central; reduced terms September, special permanents. 5 X

DOUGLAS—12 Mount Lavelock—Apartments, Bed, Breakfast, Tea and Supper, 3/6.—Simmons. 23 X

ENNISKERRY—Summerhill Hotel, own grounds, milk and vegetables, beautiful scenery, moderate terms.—Miss Dunne, Manageress. 4 T

HARROGATE—Cathcart Private Hotel, premier position, facing Stray, near baths; excellent table; inclusive terms from 3 guineas weekly. Apply Manageress. 2 X

LONDON, W.C. 1—Fotheringay, 17 Gordon street, near Euston Station—Bed and Breakfast, 6/6.—Miss Bowman. 78 21

LANDUDNO—Homestead, Arvon avenue—Board Residence; central position; reduced terms, September.—Miss Chapman. 25 20

LANDUDNO—"Clarement," Penrhyn Crescent, Cont. Promenade. Exceptional cuisine. Highly recommended. Moderate terms.—Miss Howell. 52 X

LUCAN—Boarding House, near Spa, links, bus service.—Lemore House. 8 E

PORTRUSH, one mile from sea—Board Residence; every convenience, garden, garage; 42/- inclusive.—Mrs. Johnson, Glenwillan, Ballywillan, Portrush. 18 X

TODD'S

Costumes & Millinery

We are Now Stocking in Our Costume Department Costumes and Frocks at much more popular prices.

MILLINERY DEPT.

We are showing a great variety in Advance Styles of Early Autumn Millinery in the Latest Cloche and Droopeu Brim. Sketch is one of our new models, made from pure felt; brim and side crown sisteled. Useful hat for travelling. Fobbs for Packing. In Black, Beige, Green, Lido, Price 18/11

COSTUME DEPARTMENT

We are at present showing our new range of Autumn Costumes, in all the newest shapes and cloths. Above is sketch of a very becoming Tailored Suit made from the newest tweed, in colourings of Brown, Lido, Red and Beige. Single-breasted and Double-breasted. Price, S.W. and W. £5-19-6

TODD, BURNS & CO., LTD., MARY ST. DUBLIN

INTERMEDIATE & UNIVERSITY COLLEGE (Caffrey's)

109 ST. STEPHEN'S GREEN, DUBLIN, C.2.

(Principal: P. Caffrey, B.A., H.Dip.).

"THE FIRST PLACE COLLEGE."

£20 COMMERCIAL SCHOLARSHIP and POST SECURED for YOUR BOY OR GIRL

Entry Forms on Application.

The COMMERCIAL DEPARTMENT is Personally Directed by Mr. J. F. DOHERTY, F.R.S.A., who has had wide experience in business houses of the highest standing and in schools of high repute. Mr. Doherty is arranging interviews with parents to help them to decide the best careers for their sons and daughters. Students are not bound to one system of Commercial Training. They may have PITMAN or GREGG COMMERCIAL COURSES. A GUARANTEED COURSE to SECURE PERMANENT POSITIONS FOR QUALIFIED STUDENTS is a special feature of the new COMMERCIAL DEPARTMENT.

CIVIL SERVICE, BANK and OTHER CLASSES.

Here are some of our Successes:—
CUSTOMS and EXCISE, 1929—1st Place.
CUSTOMS and EXCISE, 1928—4th, 8th, 10th.
JUNIOR EXECUTIVE, 1929—2nd Place.
WRITING ASSISTANTS, April, 1929—1st Place.
WRITING ASSISTANTS, April, 1928—1st Place.
GOVERNMENT TYPISTS, November, 1928—1st Place.
GOVERNMENT TYPISTS, November 1929—3rd Place.
ARMY CADETS, October, 1927—1st Place.
ARMY CADETS, June, 1928—4th Place.
PORT AND DOCKS, November, 1927—1st Place.
N.U.I. MATRICULATION, 1928-29-62 Successes.
EASTER SCHOLARSHIP, 1926-29—39 Successes.

STAFF OF INTERMEDIATE AND UNIVERSITY COLLEGE.

Our Staff includes:—P. CAFFREY, B.A., H.Dip.; J. F. DOHERTY, F.R.S.A.; J. McCallum, B.A., Gold Medalist (Maths.); G. De Sachey, M.Sc.; P. Murphy, B.Mus., N.T.; Prof. A. C. Barragh; G. Gunning, B.Comm.; F. Byrne, M.A., Docteur es Lettres; D. O'Connor, Ard Teastas; W. McAuliffe, N.U.I.; Miss R. O'Doherty, B.A.; E. Duffy, B.Sc., H.Dip.; S. Grehan, F.C.R.A.

ADVANTAGES OF INTERMEDIATE AND UNIVERSITY COLLEGE.

1. MODERATE FEES.
2. ABLE TEACHERS OF EXPERIENCE.
3. EXPERT WORK-SHEETS.
4. OUTSTANDING RESULTS.

Write, call or 'phone (51141) P. CAFFREY, B.A., H.Dip., Principal, INTERMEDIATE AND UNIVERSITY COLLEGE, 109 ST. STEPHEN'S GREEN, DUBLIN.

PIMS

Announce a very attractive Showing of

NEW SEASON'S GOODS

Correct in Style, Quality and Price

PERFECTLY TAILORED COAT in fine quality Black and White tweed of new design. Pointed collar and cuffs of Half Persian Lamb, lined throughout and finished with novelty pockets as illustrated 9 Gns.

SMARTLY SHAPED COAT for the young figure. Made in face cloth, with inset strappings of self material, and generously trimmed with fur to tone. In Lido and Chocolate. £7:19:6

MODEL COAT in the new Mulberry shade. Made from beautiful quality ribbed cloth and trimmed with pointed Opossum. A feature of this Model is the smart winged effect at sides. Lined silk throughout. 14½ Gns.

Saunter through the Store

No importunity to purchase

PIM BROTHERS, LTD., GEORGE'S ST., DUBLIN

BRADLEY'S

Give your feet a chance

WEAR CUSHION SOLED SHOES!

The cushion insole acts exactly like the springs of a car—it takes the "jolt" as the foot strikes the ground and acts as a shock-absorber. Flexibility is another point—note the illustration—allowing the leather to "give" to the foot. Wearing these shoes is like "walking on air"—you can walk the whole day through without fear of discomfort or pain. They are exceeding comfortable for tender feet.

Showing how flexible cushion soled shoes are.

Sizes 3 to 8.

12/11

155. Black Glace Kid One Bar Shoe, one inch low heel, full round toe, sizes 3 to 8 and half sizes.

SMART SHOES.

8½ and 9.

21/-

156. Black or Brown Glace Kid One Bar Shoe, low heel, small steel ornament, very flexible. Sizes 3 to 8 and half sizes.

Black 16/11 *Black No. 156.*

Brown 18/11 *Brown No. 156A.*

SPLENDID VALUE.

22/6

157. All Patent Calf, Glace Kid One Bar Shoe. 1½ inch Cuban leather heel, sizes 2 to 8 and half sizes.

157. Patent.
157A. Brown Glace Kid.
157B. Black Glace.

22/6 Per Pair.

158 in Black Glace Kid.
158A in All Patent Calf.

158. Very Smart One Bar Shoe, pointed toe, leather Cuban heel, sizes 2 to 8 and half sizes.

A VERY USEFUL SHOE.

22/6

159. Langtry Shoe, with 1½ leather Cuban heel. Black Cut Steel Buckle, cushion insole. Sizes 2 to 8 and half sizes.

159A. Black Glace Kid.
159B. Beech Nut Brown Glace Kid. with Bronze Steel Buckle.

ALL SAME PRICE.

Sizes 2 to 8. AND HALF SIZES.

25/-

160. Black Glace Lace Shoe, medium toe, leather Cuban heel, no toe cap, sizes 2 to 8 and half sizes.

POST ORDERS *Simply state size and whether narrow, medium or wide fitting. Sent C.O.D. if desired, you paying postman. Money back if dissatisfied, on goods being returned intact within three days.*

Bradley's for GOOD FOOTWEAR

23 NASSA

Motor Matters, Cycles, &c.

MOTOR CARS.

ALL prospective buyers of Second-hand Cars should communicate with Lincoln and Nolan, Ltd., Austin and Sunbeam Distributors, 57 and 58 Lower Bagot street, Dublin. Just state the kind of car you are looking for and the price you want to pay.

STEVE AND MARMON CARS.
Famous Six and equally famous Eights.
THOMAS J. ROGERS, LTD., South King St., Dublin. T

BARGAINS in 1930 Demonstration Models—9 h.p. Riley Monaco Saloon, £290; 14 h.p. Hillman Saloon, £290; 16.50 h.p. Humber Saloon, £420; 20 h.p. Str. Eight Hillman Saloon, £355; also 1928 14 h.p. Hillman Saloon, £175; all cars subject to expert examination and trial.—Buckley's Motors, Ltd., 54 Lower Abbey street, Dublin. 8 F

BEAN Twelve Tourer, perfect condition, 1927 model, starter, F.W.B.; nearest £70; under 10,000; our trial.—Box 10761, Stephens' Library, Dun Laoghaire. 8 G

DRIVE Yourself—Cars for Hire, all makes; moderate rates.—Andrew J. Doyle, 51 South King street, 'Phone, 45161.

DRIVE Yourself—Saloon and Touring Cars at moderate rate; any period.—Rear 65 Lower Leeson street. 5 C

DRIVING in rain demands cure, even when sight is perfect, and still more when it is not. The ultimate comfort essential in spectacles for all occasions is sure and guaranteed by Thom and Hempenstall, Opticians, 12 Suffolk street, Dublin.

FIAT and Vauxhall Cars—Nice selection for immediate delivery.—Andrew J. Doyle, Fiat and Vauxhall Agent, 51 South King street.

FOR Sale, 1930 Car, like new; list price £275, will take £200 or nearest offer.—R 168, this office.

FOR Sale, 1926 Armstrong Siddeley Tourer, 14.4 h.p., owner driven, recently decarbonised, new tyres and battery, perfect order; owner buying saloon; any trial; price £100.—R 333, this office. 7 C

FOR Sale, Sunbeam, taxed, new hood, tyres, two spares, good battery, £50, or nearest. 'Phone 44315. 9-6

LEA Francis 2-Seater, dickey, 10 h.p., 1926-27, lovely car, powerful, fast; £58, honestly worth £85; bargain.—R 547, this office.

MORRIS Oxford Two Seater, in absolutely splendid condition; exceptionally well cared little car; fresh 4/14 Lincoln place, Dublin. 6 D

OFFERS invited for 1929 Singrave Hillman Four Seater Coupe; perfect order; trial given; seen by appointment—Box No. 537, Irish Times Branch Office, Belfast. 8 F

SECONDHAND Cars and Commercial Vehicles, large selection and keen prices; cash or easy terms. Interview us first.—Doyle's Motors, Ltd., 16 Bachelor's Walk. T

STANDARD 14 h.p. Maroon Tourer, very good condition and appearance, new tyres, etc.; £65.—Seen York Street Garage, Dublin. 5 C

TALBOT 16 h.p. Touring Car, new tyres, certified perfect order, cost £800 without tax; Sell £120. Meldon, 8 Merrion square.

USED Car Bargains—2 Ford Ton Trucks, Maxwell and Humber Tourers, Ford Model T Saloon. Address "Z 4209, Trucks," this office. T

VULCAN 12 H.P. 2 Seater, in perfect condition; seen by appointment at 35 Hollybrook road, Clontarf.

WOLSELEY 4-Seater, 1927-28, as new, £75; decided bargain.—R 545, this office.

10-5 CALCOTT Two Seater, new tyres, lighting, good mechanical condition and appearance; £50 After 6, 88 Upper Leeson street. 4 B

12.24 CITROEN Saloon, taxed to December, fine class condition; £156 or nearest. Address "Z 4208, Car," this office. 5 C

1927 PEUGEOT 7 h.p. 4-Seater, taxed; good condition; trial given; £42 10/.—R 268, this office.

1928 WOLSELEY Saloon for Sale, as new; very little used; £145.—Johnson, Athlone.

1928 MORRIS Cowley Saloon, £120; 1927 Morris Cowley Tourer, £75; 1928 Morris Cowley Saloon, £125.—Kelly, Bachelor's Walk, Dublin. T

Buick Coupe, £55; any trial, all in perfect order.—Briggs and McCrae, 191 Pearse street.

CHAUFFEURS, MECHANICS.

WANTED.

WANTED, Mechanic who understands all car repairs, lighting sets, etc.; send copies of references, stating salary, indoor and outdoor. Address "Z 4166, Mechanic," this office. 4 B

WANTED, young Man, single (indoor), Glenagearary district; must have motor driver's license; state wages age, etc.; character strictly investigated.—R 345, this office. 8 C

Great Care is taken that Advertisements in all parts of this paper Appear Correctly, but no Liability is taken for any Error in or Omission of any Advertisement, and the Proprietors Reserve the Right to Omit or Alter any Advertisement, no matter Where or by Whom accepted.

SCALE OF CHARGES FOR SMALL CLASSIFIED ADVERTISEMENTS.

12 Words or under, 1/- Every Succeeding Word, One Penny.

4 consecutive insertions FOR price of 3

(This Concession does not apply to Advertisements set in display form or placed contrary to our classification.)

Box Office address counts as three words if replies are to be called for at Head Office, or, if they are to be sent by post or called for at any Branch Office, as four words. Postage extra. Advertisements not prepaid are charged at a minimum of 3/- per insertion.

Publication of these Advertisements is not guaranteed on any particular day.

As letters addressed to initials or to Christian or fictitious names at a Post Office will not be dealt with, but immediately sent to Dead Letter Office, Advertisements with such addresses should not be inserted.

TRADE AND "MATRIMONIAL" ADVERTISEMENTS IN THESE COLUMNS 1/- PER LINE.

ORIGINAL Testimonials or other Documents should not be enclosed with Replies to Advertisements.

24/11/25. IRISH TIMES, LTD.
WESTMORELAND STREET, DUBLIN.

BRANCH OFFICES:
RATHMINES—Castlewood Avenue.
Phone—Rathmines 1051
BELFAST—139 Royal Avenue .....'Phone 1787
CORK—35 Marlboro' Street .....'Phone 1054
LONDON—59 Fleet Street, E.C.4 ....Central 4530
MANCHESTER—Winter's Buildings, 30 St. Ann Street .....City 3048
Telephone No.—Dublin 23062

LOST AND FOUND.

LOST, small Gold and Turquoise Brooch, Pembroke road district. Finder rewarded.—94 Pembroke road. 8 E

STRAYED on Tuesday night from Balgath, Butterstown, two Red Setters. Garda notified.—Dublin.

WOULD the person who took Lady's Umbrella from the Grafton Picture House on Saturday night by mistake, please return it there!

SITUATIONS VACANT.

A BUSINESS Training at Skerry's College 10 Hume street gives qualifies for the best posts. Prospectus free.

A GROCERY Position Assistant experienced Wanted, city.—National Employment Office, 8 Westmoreland street.

COMFORTABLE, happy home, with nominal remuneration of £12, offered to kindly middle aged gentlewoman (Protestant) in return for light duties; two children, ages 3 and 4, one attending school; must keep, seaside, near Dublin. Address "Z 4227, Gentle," this office.

EXPERIENCED Salesman required for Electrical Showroom, in large city firm; state age, experience and salary expected.—R 524, this office. 8 E

HOUSEKEEPER Wanted soon for gentleman; R 421, this office.

INCORPORATED Accountant has vacancy for Articled Clerk; on the passed Intermediate examination preferred; premium required. Apply, giving age, etc., R 491, this office. 8 E

NORTH Circular road.—Advertisements for this Paper received by Mr. Lonergan, Newsagent and Connoisseur, Ye Olde Tobacco House, Phoenix Park Gate, North Circular road.

SMART Girl, good education, about 18, required, and wages expected.—R 357, this office. 5 C

Tailor's Assistant, good stockroom and sewer Wanted, capable salary; South Address "Z 4250, Assistant," this office.

THE Spirella Company has vacancy for Lady Professional Corsetiere and trained fitter as Resident; only lady married or single, with no other business interests, to acquire permanent, independent and remunerative appointment. Those capable of making a small cash outlay subject to a conditional refund arrangement, should apply to Manager, Spirella Service, Dept. 11, Upper O'Connell street, Dublin.

USEFUL Help R.C. Wanted immediately for Lough; knowledge of sewing; help small family; plain cooking; Box No. 5, Grafton Street Branch Office, Grafton street, London, E.C.2.

VACANCY exists for energetic Salesman to Sell Typewriting and Accounting Machines; age 25-35; successful applicant must be well educated, with slight knowledge of accountancy and business experience, who will receive sales training. Remunerative terms offered; commercial travellers do not reply, as position would not suit. Apply by letter, in first instance, to Underwood Typewriter Co., 5 Leinster street, Dublin.

WATCHMAKER—Improver Wanted for large provincial town. State experience, wages expected, enclose copies of references to "Z 4145, Watchmaker," this office.

WANTED, Assistant for Motor Car Trimming Warehouse; energetic young fellow only need apply; state salary and experience.—R 551, this office.

YOUNG gentlewoman required, to take charge Flat each with morning; Lower Fitzwilliam street; widow or R 192, this office.

REPRESENTATIVES WANTED.

ACTIVE Agent Wanted, calling on Seedsmen, Ironmongers, etc., by well known firm of Horticultural Sundriesmen; liberal terms. Write, with copy of testimonials, experience, etc., to "Z 4215, Agents," this office.

NEW Electrical Advertising Display and Sign Specialities Sole Agents available. Excellent proposition for right man.—Box R 760, Irish Times Office, 59 Fleet street, London, E.C.4.

WANTED, young Man to call on Grocery Provision, and Licensed Trade; fixed salary and commission; experience of introducing goods; strict T.T.; state age and last employment.—R 520, this office.

AGENCIES AND SITUATIONS WANTED

YOUNG Lady, with own car, offers services at R 595, this office.

LEGAL APPOINTMENTS.

BY engaging Advertiser—an experienced city Costing Draftsman; attend at offices Dublin or country to prepare bills for branding or taxation, the expense of copies is avoided; terms reasonable. Address "Z 4148, Costs Drafter," this office. 4 E

CLERK, with 4 years experience of Court and Office Work, seeks position (Protestant).—R 460, this office. 8 C

DEEDS engrossed accurately and neatly by Miss F. Hill Scrivener, 17 Cope street.

LADY Solicitor seeks post as qualified Assistant; E 518, this office. 8 E

LAW Student, thoroughly competent with all branches of practice, desires Assistant-ship; good tip offer preferred; apprentice-ship completed, all examinations passed excepting Final; slight office experience; moderate salary (optional) references.—R 0 1541, Irish Times Branch Office, Rathmines.

MANAGING Assistant, thirty years' experience, all branches, desiring early capable taking entire charge, highest references, 4135, this office. 6 D

SOLICITOR, Midlands, requires Lady Typist Shorthand, state experience, salary expected.—R 256, this office. 4 B

MOTOR CYCLES.

ADVANCES on Motor Bikes, Cars, Jewels—Gorman, Pawnbroker, Winetavern street (opposite Foot Courts); new garage.

1929 B.S.A., 4.95, O.H.V., appearance and condition as new, taxed December; £38.—Wilton Lodge, Sydnar avenue, Blackrock, Dublin. 8 C

£32—1930 NEW Imperial, 350 c.c., taxed December, chromium plating throughout, lamp, horn, tools; mileage 2,000; owner "hard up."—Dunmore," Holywood Park, Sandymount avenue. 6 D

LORRIES, VANS, MOTOR AND STEAM HAULAGE.

CHEVROLET Trucks, Vans, 'Buses, prompt delivery. Buy now from Doyle's Motors, Ltd., General Motor Distributors, 16 Bachelor's Walk. T

FORDSON Tractor, pneumatic tyres, high speed worm drive, and 5 Ton Universal Trailer, solid rubber tyres; both in perfect order and recently overhauled; price £170.—R 351, this office.

1930 SINGER Junior Delivery Van for Sale; tax paid. Particulars R 280, this office. 4 B

ACCESSORIES, TYRES, ETC.

AT Robert's—Get the right Tyre at the right price—26 x 3, £1 19/; 27 x 440, £1 11/9; 30 x 450, £1 14/6. Our motto—Confidence, value, and service.

AT Robert's for satisfactory Tyre and Tube Repairs. Best materials only used. T

AT Robert's Tyre Depot, Talbot lane—Old Tyres taken taken in part payment. T

AT Robert's, Talbot lane, Dublin—Guaranteed Second-hand Tyres cheap. All sizes stocked. T

AT Robert's, new address, Talbot lane (North Earl street), Dublin. 'Phone 45020. T

A BARGAIN in New Tyres—26 x 3, 700 x 80, 29/6; 30 x 3½, 27/6; 27 x 440, 29/6; 29 x 4.40, 30 x 4.50, 32/6; 29 x 5.00, 39/6. Other sizes pro rata. Sound reconditioned Tyres and Tubes stocked, at popular prices. Tyre Repairs. Vulcanising guaranteed.—Cook's Tyre Service, Fenian street, off Lincoln place. 'Phone 62618. 13 X

SPEEDOMETERS, Magnetos, Dynamos, Repair Specialists and Stockists.—Traders' Magnetos and Dynamo Co., Ltd., 53 South William street, Dublin. T

5 DUNLOP Cord Covers, 26 x 3.50, taken on new Austin, as new; 22/- each.—R 502, this office.

GARAGE ACCOMMODATION AND REPAIRS.

GARAGE Wanted, hold six-ten cars; frontage not necessary; central; state terms.—R 437, this office.

GARAGE, 50/6, 75, to Let; water, light, working bench; rear Raglan road.—295, Irish Times Branch Office, Baggot street Bridge. 1 D

LOCK Up Garages, Workshops and Storage of all kinds, from 10/; Garville avenue (late Meyer's yard); also at Woodstock Garage, Ranelagh. 21 X

LADY will let half her Garage, 5/- weekly; Hatch street vicinity. Apply Perrott, 45 Molesworth street.

PRIVATE Garage to Let.—26 Hollybrook road, Clontarf.

BICYCLES.

B.S.A. Cycles are the best value in the world. See the Tourist Model, Duplex, three speeds, oilbath, gear case, chromium plating, £7 10s. Or, on 14 2 months' easy payments, £8 0s. 6d.—Bates, Bachelor's Walk, Dublin. T

B.S.A. Cycles, £5 19/6, 11/8 monthly; 2/6 weekly. Catalogues from Distributors, Woods, Parliament street. 26 19

CHAUFFEURS CONTINUED.

DISENGAGED

CHAUFFEUR Protestant seeks situation in gentleman's place; good driver and mechanic; understands electric plant; highest references. Address "Z 4265, Chauffeur," this office. 8 C

FIRST Class Motor Mechanic, 17 years experience, wants work.—R 559, this office.

MOTOR Driver, private or commercial, repairs, prepended.—Address "Z 4250, Driver," this office.

YOUNG Man, 7 years, desires position as Chauffeur; do running repairs.—R 532, this office. 8 C

MONEY, PARTNERSHIPS, ETC.

ADVANCES on Deeds, Shares, Endowment Policies, post-dated Cheques.—Wachman, 30 Drury street.

FRUIT Trade—Young Irish Gentleman, director of four flourishing businesses in breweries and wholesale trade in England, appreciates possibilities of retail; cooperate with gentleman of influence and financial standing; purchase and develop these possibilities; interview London or Dublin. Write, in strict confidence, to "Z 4221 Partnership," this office.

LOANS granted on moderate terms.—P. Toohey, 5 Exeter street, Dublin. 'Phone 21792. 52 2

WANTED, Lady or Gent to Invest Sum of Money in Business.—R 468, this office. 8 C

WANTED, Sleeping Partner, for first class Licensed Business.—R 529, this office. 8 E

£5 TO £500 advanced privately on approved personal security of borrowers; no embarrassing enquiries; loans can be repaid by small instalments to suit Call, write or wire particulars, S. Freeman and Co., 8 Garfield street, Belfast.

£15 UPWARDS Advanced daily by post. Special terms to professional persons; terms arranged; Bills and Post-dated Cheques Discounted in our part; Advances to Secretary, Estates, Ltd., 45 High street, Belfast. 24 21

HOTELS AND RESTAURANTS, OFFICIALS, SERVANTS, ETC.

POSITIONS VACANT

WANTED at once, for seaside Hotel, close to city, good young Cook.—R 506, this office. 8 E

EMPLOYMENT WANTED

ASSISTANT Manageress (30), knowledge duties, experience hotel work; anywhere.—R 486, this office.

ASSISTANT Barmaid, understands duties, some experience; Dublin, near, preferred.—R 485, this office.

BARMAID, seven years' experience; city, suburbs preferred; highly recommended; experienced stewardess, cashier, control clerk.—R 479, this office. 8 C

CASHIER, where other clerk; knowledge plain bookkeeping, experience.—R 478, this office.

GOOD post, Waitress (29), 14 years' experience; good appearance; good worker; Catholic. Address "Z 4243, Waitress," this office. 8 C

WAITRESS or Housemaid Waitress, experienced; good references; anywhere.—R 417, this office.

YOUNG Kitchenmaid wishes place, city, suburbs, hotel club.—R 475, this office.

YOUNG Waitress seeks position, would go as Parlourmaid; experienced. Address "Z 4255, Waitress," this office.

MEDICAL APPOINTMENTS.

APPRENTICE Youth required in high class Medical Hall, city; fee.—R 593, this office. 5 C

APPRENTICE required to Pharmaceutical Chemist, R.C., large provincial town; fee required and premium must be passed. Address "Z 4204, Apprentice," this office. 4 B

CITY Pharmacy for Sale, fully stocked in good central position.—R 246, this office. 4 B

CHEMIST'S Assistant, thoroughly knowledge all branches, desires post; able charge; tested abstainer. Address "Z 4135, Assistant," this office.

DENTIST experienced, requires Partnership, or join other practitioner, all branches. Address "Z 4140, Partnership," this office.

DENTAL Practice for disposal in good market town, 12 miles, adjoining city of Dublin. Address "Z 4230, Dentist," this office.

TUITIONS AND SCHOLARSHIPS.

ALL Professional and University Prelims., Oral and Correspondence. Success lists free.—McGuire's Coaching Establishment, 15 Upper Mount street, Dublin.

CAFFREY'S Full Place College, 109 Stephen's Green, can help you to get that Civil Service or other Examination Place; state what you want.—Phone 62135.

ENTRANCE, Term, Degree Examinations, Trinity College; numerous successes.—Henry French, 4 Dartmouth square. 5 C

EXPERT Tuition given in English Literature, Composition, Spelling, etc.; terms 3/6 hour.—R 366, this office.

EXPERIENCED Protestant Governess disengaged; subjects, music, French, music; in or near Dublin. Address "Z 4237, Governess," this office.

EXCELLENT Nursery Governess, all subjects, music; highly recommended.—R 445, this office.

FRENCH Native Speaker, educated, will give French Lessons; terms moderate.—R 267, this office.

GRADUATE (Lady), Cambridge Diploma, Coaches rapidly advanced.—28 Neville road, Rathgar. 6 D

GOVERNESS, Protestant, experienced, disengaged now; English subjects, French, drawing, good music references; country preferred; state salary.—Box No. 10763, Stephen's Library, Dun Laoghaire.

NOTICE

IN addressing envelopes covering replies to advertisers the catch word, when same is given, after the Office Number, thus—"Z 20, Housemaid," should be catchlines upon the envelope.

MURPHY'S famous, pain-taking, personal Tuitions: Shorthand, Typewriting; thorough training.—10 Aungier street. 12 4

SHORTHAND, Typewriting and Business Training—Day and Night Classes; moderate fee; individual Tuition.—Cullen's, 108 St. Stephen's Green. T

SHORTHAND, Typewriting, Bookkeeping, Business Correspondence and Secretarial Training. Individual Tuition.—Gillespie Metro. College, 100 Lower Mount street. 'Phone 62135.

VIOLIN and Mandolin Lessons learnt, 3/- Friday.—2 Great Strand street. 7 D

VIOLIN—Successful Teacher Miss Ethel Martin, L.C.V., 14 Charlemont avenue, Rathmines. 8 E

GOVERNESSES AND TUTORS WANTED

AGENT FOR GOVERNESSES AND SCHOOLS Miss Hollington Hall, 5 Grafton street, Dublin. Advises Parents and Managers free. 'Tel. No. 42067.

A TEACHER Wanted, help boy of 11 years with home work each evening. Terms—Address "Z 4161, Teacher," this office. 8 E

CAN Lady recommend really good Nursery Governess, age 25, for girl, eleven years? known curriculum, then England.—Mrs. Cox, Dunraho, Craigavad, Co. Down.

GINDEE Wanted, October little.—Mrs. Mahony, Ballymagarvey, Kilbride, Garristown, Co. Dublin.

NURSERY Governess (Protestant) required for little girl, 7 years, near Portobello; state salary, etc.—Address "Z 259, Governess," this office. 8 E

DOMESTICS CONTINUED.

DISENGAGED

CHAUFFEUR Protestant seeks situation in gentleman's place; good driver and mechanic; understands electric plant; highest references. Address "Z 4265, Chauffeur," this office. 8 C

FIRST Class Motor Mechanic, 17 years experience, wants work.—R 559, this office.

MOTOR Driver, private or commercial, repairs, prepended.—Address "Z 4250, Driver," this office.

YOUNG Man, 7 years, desires position as Chauffeur; do running repairs.—R 532, this office. 8 C

MALE SERVANTS DISENGAGED.

AN experienced Man, waiting, sateling Hotel and private experience, general handyman, good testimonials and excellent references. Reply R 412, this office.

EXPERIENCED Groom, married, no family, take duties if required; cure horse, ride shooting; wife take dress.—"Z 4222, Groom," this office. 6 D

LAD seeks situation; school and break horses; highly recommended. Address "Z 4238, Man," this office. 8 E

RESPECTABLE (ex-Service) Man and Wife seek position as Caretakers; wife good cook, also early; man all farming.—R 512, this office. 8 C

YOUNG Man disengaged; can do all housework and plain cooking. Address "Z 4263, Man," this office. 8 C

YOUNG Man requires job as Herd or General Man; can be highly recommended.—R 560, this office.

STEWARDS AND GARDENERS DISENGAGED

COLONEL Graham recommends his Gardener, who requires situation nearer Dublin; apply Colonel Graham, Castlestre, Saline. 5 C

GARDENER seeks re-engagement, his experience; married; Protestant; recommended. Address "Z 4183, Gardener," this office. 4 C

GARDENER, Indoor Servant, seeks post; not afraid of hard work; excellent reference.—R 527, this office.

GARDENER disengaged; recommended; hands at Gardener; this office.

JOURNEYMAN seeks vacancy; indoor and outside; 3 years experience; disengaged September 30.—R 558, this office.

LADY recommends respectable Boy, of seventeen, efficient and willing to be generally useful.—R 513, this office.

DOMESTICS WANTED.

ALL classes of Servants required with good references and Cooks Wanted for Dublin and country; send copies.—Miss Woods, 37 Dawson street, Dublin.

COUPLE country Girl Wanted for Kingstown; must have some experience and be well recommended; no washing; good wages.—R 511, this office. 8 E

EMPLOYMENT REGISTRY.
IRISH TIMES
HOURS: 10 a.m. to 4 p.m.
Saturdays, 10 a.m. to 1 p.m.
The Matron has several vacancies on her books for well recommended, Unemployed, experienced and unstralined; placed immediately. No fee charged.
31 Westmoreland Street, Dublin.
'Phone 23062.

COOKS AND DAIRYMAIDS WANTED

COOK General Wanted; must be good cook; well recommended. Apply, by letter, sending copies, Mrs. Hart, Woodside, Howth.

COOK and House Parlourmaid, Dalkey, mother and young daughter of two sisters; washing, good plain cooking; small family; modern house; every convenience. Address "Z 4242, Cook," this office. 8 C

COOK General and House Parlourmaid Wanted; must be well recommended; sisters or friends preferred; Grange road, Rathmines.

COOK, General Wanted, country hotel; wages £40; good reference. Address "Z 4257, Cook," this office. 8 E

HOLYWOOD, Co. Down—Wanted, young Cook (General Protestant country girl preferred); family two; one Lone state experience, wages, etc. Box 556, Irish Times Branch Office, Belfast. 8 E

EXPERIENCED Cook General required for family; modern house, near station. Well recommended; good wages; must be well recommended.—R 489, this office.

SUPERIOR French Cook (P.) 50 Wanted, October 14; good worker, Dublin residence; and housemaid, thoroughly competent; family tea; staff three; laundry; salary £24-£27; one with knowledge experience, or smaller salary, considered; part uniform provided, overall, wages expected.—R 489, this office. 8 C

WANTED, Cook General, country; also House Parlourmaid; good references essential. Address "Z 4165, Cook," this office.

WANTED by Blackrock district Cook General; small family; help given; good cooking essential; overnight; wages £40.—Address "Z 4260, Cook," this office. 8 C

WANTED, and September, experienced Cook, considers essential; dairy; kitchenmaid kept; good reference.—Address "Z 4231, Cook," this office.

WANTED, young Cook General at once; girl sister; nurse, near Portobello; state salary, etc.—Address "Z 259, Governess," this office. 8 E

DOMESTICS CONTINUED.

GENERALS WANTED

AN experienced General Wanted. Apply "Inchroy," Westfield road, Harold's Cross. 4 B

A GENERAL Wanted; two in family. Apply 17 The Crescent, Clontarf. 8 C

A YOUNG Girl Wanted as General, plain cooking, washing. Call after 11 a.m., "Rosair," 99 Rathgar road. T

A COUNTRY Girl Wanted to train as General; two in family; washing.—R 538, this office.

DAILY General Wanted, city; good worker; must be recommended; state wages.—R 434, this office.

EXPERIENCED General Wanted, good cook, early clock, or write, Mrs. Wrenn, 64 Merrion road, Ballsbridge.

GENERAL Wanted, used to children; good references essential.—1 Belgrave road, Rathmines.

GOOD General Wanted for five in family; help given. Call Selmo, Nevile road, Rathfar, after seven p.m.

REQUIRED, September 15th, experienced General, good plain cook. Apply, with references, Mrs. McElderry, Glenside, Sans Souci Park, Belfast.

STRONG country General Wanted; all duties; 6 in family; small washing, plain cooking; country. Address "Z 4167, General," this office. 4 B

SMART young General Wanted; wages £26-£28.—Cruicken, Temple Gardens, Palmerston road.

WANTED, General, partly trained night nurse; lady Mrs. Atkin Gill, Probe Park, Glenageary. 4 C

WANTED, young capable General, good plain cook, good worker, early riser; Rathgar.—R 0 1357, Irish Times Branch Office, Rathmines. 5 C

WANTED, experienced General, all duties; country girl; two adults, Ballsbridge district; send copies R 462, this office. 7 D

WANTED, R. C. Girl, General Servant; good cook, early riser; long discharge; wages £30. Answer by letter only, and copy of discharge.—Mrs. Fitzgerald, 3 Vergemount, Clontarf-East, Dublin. 8 E

WANTED, young General; good references; three in family. Apply 76 Marlborough road, Donnybrook.

WANTED, competent General, nice plain cook; good wages. Call 2-3 p.m. or after seven, 10 St. Kevin's Park, Dartry road.

WANTED for London, experienced General, family 2; well recommended.—R 525, this office. 8 C

WANTED, experienced, recommended General; good wages.—Blackwood's, 42 Lower Mount street.

WANTED, trained General; must be very clean; good references. Address "Z 4260, General," this office. 8 E

YOUNG General Wanted, some experience, three in family.—48 York road, Rathmines. 4 B

YOUNG General Wanted immediately; some experience. Call 15 Highfield road, Rathgar. 5 C

HOUSE AND PARLOURMAIDS WANTED

EXPERIENCED Housemaid Wanted for country; good needlewoman; Protestant preferred. Address "Z 4165, Maid," this office. 4 B

HOUSE Parlourmaid, young; must have good references. Apply, by letter, send copies, Mrs. Hart, Woodside, Howth.

HOUSE Parlourmaid Wanted for English town by references, to Mrs. Calvert, Cotswold Lodge, Oxford.

HOUSE Parlourmaid, family two. Apply Mrs. Langley, Ridge Hall, Ballybrack, Dublin. 8 E

HOUSE Parlourmaid Wanted immediately; good references. Apply Mrs. Grove White, Kilborne, Howth.

HOUSE Parlourmaid Wanted, Howth; experienced; night suit; £38.—R 492, this office. 8 E

IN addressing envelopes covering replies to advertisers the catch word, when same is given, after the Office Number, thus—"Z 20, Housemaid," should be catchlines upon the envelope. T

WANTED, thoroughly experienced House Parlourmaid; good references; housemaid kept; small family; wages £30; County Dublin. Reply R 541, this office.

WANTED, Parlourmaid, H. P'maids, H'maids; good wages.—Blackwood's, 42 Lower Mount street.

WANTED for country House, Housemaid, first class references and understands estate, forestry. Address "Z 4154, Manager," this office. 4 B

YOUNG Girl, Shorthand Typist, Cashier, fully qualified, 3 years experience, seeks position.—R 259, this office. 8 E

YOUNG Girl seeks employment, Junior Clerk, Cashier, Shop Assistant; highly recommended.—Address, Young Man, well educated, 10 years' experience of various trades, Traveller; excellent references; own R 505, this office.

YOUNG Lady wishes to hear of vacancy in Nursery "Z 4262, Lady," this office. 8 E

MALE SERVANTS WANTED.

A GROOM, R.C., married, to take charge of brood mares, hunters, yearlings, etc.; must be a good man, to break young horses. Reply, sending copies of discharges and wages expected to Captain F. Colquhoun, Castle, Mullingar.

A HOUSE Parlourman required immediately, active, reliable and experienced in gentlemen's service; age about 45; good references essential; send copies. Address "Z 4230, House Parlourman," this office.

WANTED for gentleman's place, Groom; preferred full to make himself generally useful. Address, giving particulars and wages. "Z 4195, Groom," this office.

WANTED immediately, two Stable Men. Apply Mrs. Hall, Kellistown, Carlow. 5 B

STEWARDS AND GARDENERS WANTED.

WANTED, Gardener and General Man, married, small family; well recommended. Apply Sullivan, Lucan. 4 B

WANTED for suburbs of Dublin, Gardener, under 40 years of age; able to milk; should be capable of taking charge of horses, cows, house and 35/- wages, in exchange, free rolled particulars of experience, this office. Address "Z 4189, Gardener," this office.

WANTED, Working Steward, married, no income donor; live in house; must be thoroughly experienced carpenter, steady, quiet, active workman; total abstainer preferred; wife must be good cook; state wages. Apply Dr. Eccles, Fassbaill, Delgany, Co. Wicklow.

MALE SERVANTS DISENGAGED.

AN experienced Man, waiting, sateling Hotel and private experience, general handyman, good testimonials and excellent references. Reply R 412, this office.

EXPERIENCED Groom, married, no family, take duties if required; cure horse, ride shooting; wife take dress.—"Z 4222, Groom," this office. 6 D

LAD seeks situation; school and break horses; highly recommended. Address "Z 4238, Man," this office. 8 E

RESPECTABLE (ex-Service) Man and Wife seek position as Caretakers; wife good cook, also early; man all farming.—R 512, this office. 8 C

YOUNG Man disengaged; can do all housework and plain cooking. Address "Z 4263, Man," this office. 8 C

YOUNG Man requires job as Herd or General Man; can be highly recommended.—R 560, this office.

STEWARDS AND GARDENERS DISENGAGED

COLONEL Graham recommends his Gardener, who requires situation nearer Dublin; apply Colonel Graham, Castlestre, Saline. 5 C

GARDENER seeks re-engagement, his experience; married; Protestant; recommended. Address "Z 4183, Gardener," this office. 4 C

GARDENER, Indoor Servant, seeks post; not afraid of hard work; excellent reference.—R 527, this office.

GARDENER disengaged; recommended; hands at Gardener; this office.

JOURNEYMAN seeks vacancy; indoor and outside; 3 years experience; disengaged September 30.—R 558, this office.

LADY recommends respectable Boy, of seventeen, efficient and willing to be generally useful.—R 513, this office.

DOMESTICS WANTED.

ALL classes of Servants required with good references and Cooks Wanted for Dublin and country; send copies.—Miss Woods, 37 Dawson street, Dublin.

COUPLE country Girl Wanted for Kingstown; must have some experience and be well recommended; no washing; good wages.—R 511, this office. 8 E

EMPLOYMENT REGISTRY.
IRISH TIMES
HOURS: 10 a.m. to 4 p.m.
Saturdays, 10 a.m. to 1 p.m.
The Matron has several vacancies on her books for well recommended, Unemployed, experienced and unstralined; placed immediately. No fee charged.
31 Westmoreland Street, Dublin.
'Phone 23062.

COOKS AND DAIRYMAIDS WANTED

COOK General Wanted; must be good cook; well recommended. Apply, by letter, sending copies, Mrs. Hart, Woodside, Howth.

COOK and House Parlourmaid, Dalkey, mother and young daughter of two sisters; washing, good plain cooking; small family; modern house; every convenience. Address "Z 4242, Cook," this office. 8 C

COOK General and House Parlourmaid Wanted; must be well recommended; sisters or friends preferred; Grange road, Rathmines.

COOK, General Wanted, country hotel; wages £40; good reference. Address "Z 4257, Cook," this office. 8 E

HOLYWOOD, Co. Down—Wanted, young Cook (General Protestant country girl preferred); family two; one Lone state experience, wages, etc. Box 556, Irish Times Branch Office, Belfast. 8 E

EXPERIENCED Cook General required for family; modern house, near station. Well recommended; good wages; must be well recommended.—R 489, this office.

SUPERIOR French Cook (P.) 50 Wanted, October 14; good worker, Dublin residence; and housemaid, thoroughly competent; family tea; staff three; laundry; salary £24-£27; one with knowledge experience, or smaller salary, considered; part uniform provided, overall, wages expected.—R 489, this office. 8 C

WANTED, Cook General, country; also House Parlourmaid; good references essential. Address "Z 4165, Cook," this office.

WANTED by Blackrock district Cook General; small family; help given; good cooking essential; overnight; wages £40.—Address "Z 4260, Cook," this office. 8 C

WANTED, and September, experienced Cook, considers essential; dairy; kitchenmaid kept; good reference.—Address "Z 4231, Cook," this office.

WANTED, young Cook General at once; girl sister; nurse, near Portobello; state salary, etc.—Address "Z 259, Governess," this office. 8 E

DOMESTICS DISENGAGED.

AT Kennedy's, 68 Sackville st.—Cooks, Kimaids, Generals, Parlours, H.P'maids, Nurses, I.C.'s, R.C.'s, Housekeepers, good cooks, highest references; all duties; city, suburbs.—R 527, this office.

A CHEERFUL Servant Wanted; excellent references; soon disengaged. Address "Z 4225, Maid," this office. 4 B

RESPECTABLE Woman, Daily Worker or Indoor General, business house.—R 483, this office.

RESPECTABLE Daily Worker wishes place, South side; recommended.—R 435, this office.

RESPECTABLE Daily Worker seeks place, Penisular; recommended.—R 475, this office.

SUPERIOR Girl wishes to be trained in Housework; recommended. Address "Z 4245, Girl," this office.

TWO young country Girls desire situations, one to commodate, and other as General; highly recommended. Apply Barlow's Agency, Wicklow.

YOUNG Woman want Morning or Daily Work; plain cook and laundress; well recommended.—R 563, this office. 8 E

IRISH TIMES
EMPLOYMENT REGISTRY.
HOURS: 10 a.m. to 4 p.m.
Saturdays, 10 a.m. to 1 p.m.
Matron can supply well recommended Domestics, experienced and untrained, all capacities, free.
31 Westmoreland Street, Dublin.
Phone 23062.

COOKS AND DAIRYMAIDS DISENGAGED

AN experienced Protestant Cook, disengaged; good wages; excellent referees.—Matron, Irish Times Employment Registry. 6 B

A PPLY—Protestant and R.C. Cooks, £30 to £100; job, permanent.—Kennedy's, 68 Sackville street.

A YOUNG Cook or Cook General, free for Dublin; wages £40; very good references.—Miss Woods, 37 Dawson street, Dublin. 'Phone 44973.

COOK, first class; long and excellent testimonials.—R 507, this office.

COOK, General, disengaged; good references; £30-£35; suburbs; recommended.—R 526, this office.

DAILY Cook General, seeks place, city, suburbs; 15/- weekly.—R 472, this office.

EXCELLENT Cook (outdoor), take jobs; 15/- weekly; highest references.—R 447, this office.

EXPERIENCED Cook wishes place, where kitchen maid kept; £50; city, suburbs preferred.—R 477, this office.

FIRST class Cook Housekeeper, Protestant; also temporary Cook.—Blackwood's, Lower Mount street.

GOOD Cook, economical, capable manageress, baker, dairy, fowl; recommended.—R 480, this office.

GOOD Cook, experienced; or Cook General small family; recommended.—R 484, this office.

GOOD Cook General, well recommended, excellent outdoor; country, suburbs.—R 452, this office.

GOOD Cook, where three are kept, disengaged 4th October; wages £40; suburbs; well recommended.—R 297, Irish Times Branch Office, Baggot street Bridge.

SITUATION Wanted by thoroughly good Cook, housemaid or permanent.—R 550, this office. 8 E

GENERALS DISENGAGED

A LADY highly recommends excellent General, good cook; anywhere.—R 449, this office.

AN excellent General disengaged; £30; Wicklow girl. Interview 4 o'clock, Griffin's Registry, 40 Dame street.

AN EXPERIENCED General wishes place, city, suburbs; well recommended; £24.—R 482, this office.

EXPERIENCED Daily General, North side, or few days weekly.—R 469, this office.

EXPERIENCED Daily General wishes place, South side or city.—R 468, this office.

EXPERIENCED young General, 2; years; and 4 years' excellent reference.—R 450, this office.

GENERAL want engagement; daily preferred; good plain cook; long discharges.—R 0 1339, Irish Times Branch Office, Rathmines.

GENERAL, disengaged, settled, well recommended, suburbs or outside, small family; interview three o'clock.—Griffin's Registry, 40 Dame street.

GENERAL wishes place; would go outdoor; well recommended.—R 454, this office.

GENERAL wishes place, small family; experienced; £18-£20.—R 448, this office.

FINANCIAL NEWS AND NOTES

STONE AND COMMENT.

DUBLIN QUIET BUSINESS.

RAILS OFFERED.

At the meeting of the Board of the Royal Bank of Ireland, Limited, held yesterday the following recommendations were made, viz.—

A final dividend at rate of 12 p.c. per annum (less income tax) for the half-year ended 31st August last, and a sum of £40,000 again set aside out of the year's profits for the reserve fund, bank premises, officers' superannuation fund, and other contingencies the same as a year ago, leaving £10,662, a decrease of £54, to carry forward. With the 8 p.c. per annum interim already paid this brings the distribution again to 10 p.c. for the past year. The reserve fund will now stand at £250,000, an increase of £10,000. This is the ninth successive year that the same percentage of dividend has been notified for payment on the £500,000 paid up capital of the Bank.

A moderate business was current on Change yesterday, when dealings were entered on for the new account—25th inst., but there was scarcely any increase in orders put through. Prices held their own very well, but there was no outstanding point of interest, though sales to secure profits were occasionally observed. The Funds, British as well as local, altered very little, but Bank of Ireland Stock fell back somewhat after the recent uninterrupted advance, and Royals were firm on the final dividend statement. Guinness Ordinary were supported and active at higher prices all day. Cables, etc., stocks continue to rally. Great Southern Ordinary and Preference gave way, but otherwise Railway stocks were, on the whole, firm. Grand Canals maintained a firm trend. Trams, Trusts, Bakery and Drapery shares were neglected. Burke issues closed firmer. Coats Ordinary were wanted, and English Sewing Cotton Ordinary rose rapidly on last markings here. Calico Printers further rallied, but easier prices obtained for Unilevers, Chemicals and Vickers, but leading Tobaccos were firm, with "Bats" still higher. Courtaulds were busy and firm.

INDUSTRIAL MARKET.

INTERNATIONALS IN DEMAND.

DUNLOPS A WEAK SPOT.

Some irregularity of movement characterised the Industrial market yesterday, but on the whole the new account may be said to have opened in a satisfactory manner, despite the fact that some dealers expressed disappointment with the volume of trading. The International group made a good display following week-end advices from Wall street, and inquiry for Electric Supply issues resulted in a very firm tone in this direction. In the Miscellaneous group, the fresh break in the price of rubber resulted in Dunlop Rubbers coming on offer, and the close was described as undecided.

Following Saturday's improvement in Wall street levels, Canadian-Americans were all marked higher, and quite a good turnover was witnessed. Brazilian Tractions, after improving to 37½, were finally ½ to the good at 37¼, while Hydro-Electrics finished with a gain of 1½ on balance. International Nickels at 26½ showed a rise of 1½ on Friday's level, and Radios recorded a fractional advance at 42½.

The Cable issues, however, tended towards lower levels.

Quiet inquiry for the leading Electric Supply issues led to a number of small gains in this group, but little alteration occurred in the equipment section.

In response to New York advices over the week-end, the Gramaphone leaders opened better, but reacted later, and showed little alteration on the day.

Iron and Steel issues made an irregular showing, but in this direction a fair amount of activity was witnessed in Thornycroft Ords., in anticipation of the forthcoming report, the shares eventually gaining the turn at 24s.

Austin Motors met with some attention in the Motor group and put on 9d. Dennis Brothers, Singers and Rivers all stiffened, but Leylands and Thomas Tillings closed with moderate recessions.

The Unilever issues commenced with quite a cheerful appearance, but some scattered selling left quotations easier.

Home and Colonials and International Teas came back slightly, but Liptons strengthened, as did Spiers and Pond and Tate and Lyles.

On the whole, there was little change to record in the Textile issues. Sellers of Courtaulds predominated and the shares drooped to 2⅞. British Celanese Ords. and the Second Pref. each lost 6d., while British Enkas slipped back a few pence to 4s. 6d.

There were few movements of importance in the Brewery section, the principal item of interest being a reaction of 1s. in Distillers to 65s.

Following a moderate selling on provincial account Tobaccos moved irregularly, but investment support for the leading Insurance issues was reflected in a number of fractional improvements.

In the Banking section National of Egypt rose ¼ and Chartered of India ¼, with Bank of Montreal called a point to the good at 62½.

Bays proved a good feature in the Land and Investment department, and a sharp rise of ¼ to 3¼ was witnessed. Sudan Plantations stiffened to 2A- and Forestal Lands to 14s. 10½d.

In other directions, Dunlop Rubber proved a weak feature, the fresh break in the price of the commodity encouraging sellers, while reports of increasing competition were in circulation. The shares closed with a loss of 10½d. at 11s. 1½d. African and Eastern attracted attention up to 10s. 6d., and Pinchin Johnsons put on 6d. to 43s. 3d., while India Tyre Deferred proved an active feature up to 9s. 5d.

Kreuger and Toll rose ¼ to 27¾, as did Swedish match at 15¼. Wallpaper Defd. at 46s. and Vino Products at 9s. 9d. also recorded moderate gains. Imperial Chemicals were subject to selling in the later dealings and finished 10½d. lower at 22s. 3d., with the Defd. the turn off at 6s. 10½d., and United Molasses eased to 1/-.

RECENT ISSUE DEALINGS.

Philips Glow Lamps put on a modest fraction to 2⅞, following the improvement in Amsterdam. Edmundsons Electricity Corporation Debs. rose ½ to 3 premium, but Courage Debs. eased to 6¼ premium.

OIL SHARES FIRM.

A satisfactory tendency prevailed in the Oil share market yesterday, and prices where changed moved to higher levels. This was particularly encouraging, following the sharp fall on Friday afternoon. Business was small, but quotations did not have an inclination to sag, as they had done of late, when dealings had been few. A welcome recovery was made by Burmahs and Anglo-Persians, which had been depressed, more in sympathy with other counters than owing to any pronounced selling pressure. Amsterdam was hardly a factor in the market, and Royal Dutch remained steady. Small Continental offering of the Eagle issues was well taken, and slight increases are recorded. Other sections of the market were quiet, and there were few movements of note.

RUBBER SHARES HEAVY.

The refusal of the Dutch East Indies Government to agree to a further scheme for restriction again exercised a depressing influence in Mincing lane yesterday, and following Saturday's fall to 4¼d. per pound, the spot quotation was scaled down further to 3¾d. per pound, subsequently rallying to 3⅞d. per pound at the close. October to December touched 3⅞d. per pound, but stiffened to 4 1-16d., and other positions moved up in sympathy. Rubber shares were numerous, and the fall in the price of the raw material show an expansion of 1,219 tons on the week at 81,830 tons, this comparing with 36,620 tons a year ago. Liverpool stocks also registered a heavy increase. As a consequence share values suffered rather heavily; for, while there was no great amount of selling in progress dealers marked values down as a precautionary measure. Rubber Trusts were one of the heaviest sufferers, the final value at 19s. 9d. being no less than 3s. 7½d. lower, while United Sua Betong and Serdang Central were 3s. 1½d. and 3s. lower respectively. Anglo-Dutch also closed 3s. down and Glenbervie finished 2s. 9d. easier. There were numerous other losses of a more or less substantial character, and the list at the close presented an extremely heavy appearance.

(Continued from previous Column.)

12/3, 12½d. 11/9, 3d., 12/-, *11/6, 10½d.; do. **Plantations** *18/3, *17/9. **East Asiatic Rubber**, 1/4½, 3d., 1½d., 2½d. **Ford Motors**—40½d., 39/4½. **General Electric**—47/6, 8/-, 6d., 7½d., 49/4½, 3d., 9d.; do. **Debentures**—103, ¼. **Grand Central Rubber**—10/-. **Great Western Rail**—7½s. 2½, 1½, 2, 1s. 3d., 3s., *2¼. **Great Western R. p.c. Pref.**—95¼, 2½, 3¼. **Greek 7 p.c. Refugee**—103½, 2½, 3¾, ¼. **Guinness Ord.** (xd.), and h.—101¼, 2, 1, ¾. **Harland and Wolff Pref.**, 6/6, 5d., 4½d., 5¼d. **Harrods Ord.** (xd.)—52/6, 3/-, 1½d., 9d. **Hudson's Bay Ord.**—63/9, 11½d., *2/6, 4/10¾, 5/7½, 3/-, 3/-. **Hungarian 7½ p.c., 1924**—100⅝, 1. **Imperial Airways**—26/6, 5d., 1½d. **Imperial Chemical Ord.** (xd.)—23/6, 3d., 2/-, 3¼d., 1½d., 2/9, 3/7½, 2/4½, 3d., 2/-, 4½d., 3/-. **Imperial Chemical Def.**—*7½, 1½, 4½d., 7½d., 11½d., 6d. **Imperial Tobacco** (xd.)—7/9, 8/-, 11½d., 7/6, 6/10½, *7/6. **International Holdings** 53⅛, 1s., 1s., 3s½, 3s. **International Nickel (dollars)**—26⅝, ⅝, ⅛, ⅛, ⅛, ⅛, 6, *5⅝, 6⅞s., 7¼, 11⅛, *⅛. **Inveresk Paper**—7/-, 11½d. 8/11½. **Lever 7 p.c. Pref.**—23/2¼, 1½d., 3d., 2/10½, *9d. **Lipton Ord.**—5/4½, 9d. **Lister Ord.**—15/6, 1½d. **London, Midland and Scottish Ord.**—37, 1s., 1½, 6½, *3¼, 3s., *7¼, 6/-, 2s., 3s. **London and N.E. Pref.-Ord.**—30⅞, 1s., 1s., *20, 1s., 1½s., 1¼s., *7s., 3s. **London and N.E. Def.-Ord.**—7½, 6⅛s., *7s., 3s., *3¼. **Malayalam Rubber**—12/6, 4½d., 13/-, 3d. **Marconi Canada**—18, 1½, 16/3, 3s. **Maypole Def.**—5/-, 4½, 6d., 3d. **Metropole Gramophones**—41½d. **Metropolitan Rail**—67½. **Metropolitan District**—7/6, 5/-. **Parent Ord.**—2/1½. **ditto Def.**—2/3. **Peruvian Corporation Pref.**—36⅛, 1s., 1s., 5¾. **Phillips (Godfrey) Ord.**—22/6, 3d., 1/9, 2/7½, 10½d. **Pond P. and O. 5 p.c. Debs.**—98½, 9d. **Roan Antelope**—21/-, 3d., 20/7½. **Rubber Trust**—22/-, 1/6, 10½d., 20/7½, 20/-, 19/7½, 9d., 3d., 41½d., 20/4½, 11½d., 19/6. **Southern Rail Pref.-Ord.**—66⅝, 1½, 1s., 6. **ditto Def.-Ord.**—25⅝, 2s., 3s., 1s., 1s., 4½s., 5. **Sudan Plantations**—44/4½, 3/11½, *9d. **"Sunday Pictorial"** 2s. 6d. 5/-. **Swedish Match "B"**—14⅝, 15⅛, 1s., ⅛, ⅛, *3/6. **Tobacco Securities Ord.**—31/-, 1/6. **Tobacco Securities Def.**—41/-, 10, 40/6, 1/5. **United Dairies**—31/6. **Unilever Ord.**—52/6, 5½d., 3/11½, 1/10½; *37/6. **ditto Pref.** 23/4½, *6d., 3d., 1½d.; **ditto (N.V.) Ord.**—52/2¼, 9¾d., 1/10½, 2/6, 1/3; 50/11¼, 50/7½, 2½d., 1/-. **United Molasses**—38/-, 1½d., 7/-, 9d. 6d. 3d. 6/-, 10½d., *6/-, 3d., 5/7½, 5/3. **United Serdang Rubber**—2/-, 3d., 2/-. **United Tobacco**—80½, 2½, 1/-, 4½d., 1½d., 1½d., 1½d., 10½d. **Vickers** 9¾, 4½d., 1½d., 1½d., 1½d., 10½d. **Vino Products**—5/6, 7½d. **Watney Combe Def.**—50/9, 1/-, 3d., 60/6, 7½d., 60/-. **Westminster Bank**—77½, 9d., 7½, 4½d., 6d., 3d., 1½d.

(* Exceptional bargain at special price.)

BANK OF IRELAND.

DUBLIN BANKS' CLEARING RETURN.

Week ended	£	Last Year.	+Increase. -Decrease.
Sept. 6	4,464,700	4,964,100	-559,400
35 weeks to date	173,568,600	172,618,100	+950,500

LATEST CLOSING AND STREET PRICES.

BRITISH FUNDS, ETC.

—	Closing.		Rise or fall.
Consols 2½%	54½	53⅞	-¼
Do. 4%	87¼	88¼	-½
War Loan 4½%	100	101	.....
Do. 5%	103½	104	.....
Do. 4%	102½	103½	.....
Funding Loan	91	91½	-½
Victory Bonds	94½	95½	.....
3½% Conversion Loan	77¼	77¾	-½
4½% Conversion Loan	99½	100¼	-¼
5% Conversion Loan	104¼	105¼	-¼
Irish Free State 4½% Land Bonds	94	96	.....
India 3%	51	56*	-1
Do. 3½%	54	55	-1
Do. 4½%	85	88	.....
Do. 5½%	101	102	.....
Local Loans	64	65*	.....
Swiss 3½%	107	109	.....

COLONIAL GOVERNMENT STOCKS.

Australian Cons. 5 p.c.	88	92	.....
Do. Do. 6 p.c.	95	99	.....
British Columbia 4½ p.c. 1941	96	98	.....
Canada 4 p.c. 1940-60	91	91*	.....
Cape 3½ p.c. Cons.	83	85	.....
Ceylon 6 p.c.	104	106	.....
N.S.W. 5 p.c. 1945-65	87	89	.....
Do. 6½ p.c. 1930-40	98	100	.....
New Zealand 5 p.c., 1946	102	104	.....
Nigeria 6 p.c.	113	115	.....
Queensland 5 p.c. 1940-60	85	89*	.....
South African 5 p.c., 1935-49	101	103	.....
Do. 6 p.c.	100½	102½	.....
South Australian 5 p.c., 1932-42	89	93	.....
Do. 6½ p.c.	98	100	.....
Victoria 5 p.c. 1932-42	90	93*	.....
Do. 5 p.c., 1945-75	88	92	.....
Western Australian 5 p.c., 1935-45	90	92	.....
Do. 6 p.c., 1930-40	99	102	.....

BANKS.

Anglo-south American	6½	6⅞	.....
Bank of Australasia	11	12	.....
Bank of England	237	262	.....
Bank of Montreal	61	64	+1
Bank of New South Wales	33	36	.....
Bank of New Zealand	53½	55/6	.....
Barclay's "A" Shares	8	8½	.....
British Overseas	5⅛	5 5/16	.....
Canadian of commerce	48	51	.....
Chartered of India	16½	17½	+½
Hong Kong and Shanghai	108	111	.....
Lloyds	62/6	65/6	+0/3
Midland	9½	9 5/16	.....
National Discount "B"	9⅞	10⅝	.....
National Provincial (£4 pd.)	13⅛	13⅞	.....
Royal of Canada	58½	61½*	.....
Standard of South Africa	14⅞	14⅞*	.....
Union of Australia	8½	9½*	.....
Westminster Bank (£1)	77/0	78/0	.....

FOREIGN BONDS.

M.U.—Sept. 8.			
104 Austrian 6 p.c. Guar.	103	105	.....
111¼ Belgian 7 p.c.	110	112	.....
81 Brazil 4½ p.c. S. Rds. '27	80½	82½	+½
95 Do. Funding 1908	96	98	.....
74 Do. 5 p.c. do. 1914	74	76	+1
99¼ Chinese 5 p.c. 1896	99	101	.....
82½ Do. 4½ p.c. 1898	82	84*	.....
37½ Do. 5 — 1912	36	41	+1
61 Do. 5 p.c. Reorg. 1913	68	72	.....
71 Chinese Imp. Ry. 5% Gold	68	73	.....
113 Czecho-Slovakia Bonds	113	115	.....
74 Egyptian Unified	73	75	-½
21 French Loan 5 p.c.	20⅝	21⅛*	.....
20¼ Do. 4 p.c.	20½	21	.....
108¼ German 7 p.c.	105	107	.....
103¼ Greek 7 p.c.	103	104	+½
17½ Italian Rentes	17	18	.....
160¼ Japan 4½ p.c. 1905	160	107	.....
24½ Mexican 5 p.c. '99	25	27	+1
29½ Do. 6 p.c. 10-Y. Treas.	29	31	.....
8¾ Peruvian Corporation	5	7	+2
35¼ Do. Pref.	36	38	+2
89½ Do. Debs.	88½	90½	+½
90½ Poland 7 p.c. Sterling	90	93	.....
44 Portuguese 5 p.c.	43½	45½	+½
Spanish 4 p.c.	60	64	.....
10¼ Turkish Unified	10	11	.....

BRITISH RAILS.

71¼ Great Western	71	72	-½
Do. 5 p.c. Pref.	91	94	.....
37 Ldn. Mid. & Scot. Ord.	36	37	-1
— Do. 4 p.c. Pref.	61	64	.....
— Do. 5 p.c. Red. Pref.	91½	94½	.....
— Do. 4 p.c. Pref. 1923	57	59	.....
20 Ldn. North-East 5 p.c. Pref. Ord.	19½	20½	-½
7 Do. Def. Ord.	6¼	7¼	.....
— Do. 4 p.c. 1st Pref.	55	57	.....
— Do. 4 p.c. 2nd Pref.	47	49	+½
67¼ Metropolitan	67½	68½	.....
73½ Do. District	75	77	.....
64 Southern Pref. Ord.	66	67	.....
23½ Do. Def. Ord.	24½	25½	-½
— Do. 5 p.c. Pref.	75	78	.....
24/7½ Underground Elec. (£1)	24/6	23/6	+0/6
104 Do. Income Bonds	103½	104½*	.....

COLONIAL AND FOREIGN RAILS.

67 Antofagasta Ord.	66	68	.....
— Argentine G.W. Ord.	75	77	.....
— Bahia Blanca Guar. Stk.	57	59	.....
87½ Buenos Aires & Gt. Sthn.	87	89	+½
83 Buenos Ayres & Pacific	83	85	+1
67½ Buenos Ayres and W.	67	69	.....
— Central Argentine	73	76	.....
186 Do. Def.	185	189*	+1
71 Central Uruguay Ord.	71	73	+½
19 Cordoba Central	18	20	.....
39 Do. 1st Pref.	39	41	.....
28 Do. 2nd Pref.	28	30	.....
81 Entre Rios	81	83	.....
— Do. 5 p.c. Cum. Pref.	91½	93½	.....
— Grand Trunk 4 p.c. Cons.	84	86	.....
— Do. 4 p.c. Pr. Cons.	84	85	.....
— Internat. of Cent. Amer.	16	20	.....
57½ Leopolding	55	57	-1
3¼ Mexican Rails	3	4	.....
8½ Do. 8 p.c. Pref.	8	10	.....
4 Do. 6 p.c. Pref.	4	6	.....
168 Sao Paulo Ord.	168	172	.....
6½ United Havana	6	8	.....

AMERICAN RAILS.

— Atchison	226	229	+4
— Chesapeake	197	197	.....
— Chicago Milwaukee New	15½	16½	+1
42 Erie	41	43	.....
— Do. 1st Pref.	57	60	+1
— New York Central	161	172	+4
— New York to Ontario	9	11	.....
— Pennsylvania	76	78	+1
88 Southern Pacific	87	90	+2
— Southern Railway	22	22*	+4
225 Union Pacific	224	229*	+4

BREWERIES AND DISTILLERIES.

27/0 Allsopp £1 Shares	26/9	27/9	+0/3
69/9 Bass, Ratcliff Ord.	69/6	70/6	+0/3
5/0 Brewers of Vancouver	5/0	5/9	+0/3
— City of London Pref. (5/-)	12/3	13/3	.....
64/0 Courage Ord.	63/6	64/6	.....
68/0 Distillers Ord.	64/6	65/-	-1/0
101/9 Guinness Ord. (£1 units)	101/0	102/0*	-0/3
65/0 Hoare and Co.	64/0	65/0	.....
64/6 Ind. Coope Ord.	60/6	61/6	+0/3
60/5 South African Breweries	57/6	63/6	+0/6
— Walker (John) Pref.	23/6	23/6	.....
60/9 Watney Combe Def.	59/6	60/6	-0/6

ELECTRIC SUPPLY.

— Bournemouth and Poole	57/6	59/0	+0/3
27/9 Charing Cross	27/3	28/3*	.....
— City of London Pref. (5/-)	23/6	27/0	.....
74/9 County of London Def. (5/-)	74/0	75/3	.....
46/3 Electric Power	46/6	47/6	+0/9
— Lancashire	23/0	24/6	-0/3
30/0 London Electric	29/0	30/9*	.....
40/3 Metropolitan	40/3	41/3	+0/3
23/6 Newcastle	21/3	24/3	+0/6
27/6 St. James's	27/0	28/9	.....
— Do. Preference	26/6	28/0	.....
— Westminster Electric	22/3	28/3	.....
27/6 Whitehall Inv. Pref.	24/6	24/9	.....

INSURANCE.

18½ Alliance £20 (£2 4/- p.)	18	19	.....
12⅝ Atlas £5 (£1 5/- paid)	12⅛	12⅞	.....
21 Com. Un. (£2½ paid)	23½	25½	.....
11½ Eagle Star Ord. £5	11	12	.....
3½ Employers £1 (5/- paid)	3⅝	3⅞*	+⅛
14¼ Gen. Accid. £5 (£1 p.)	40/3	41/3	.....
10½ Guardian £5 (10/- paid)	10½	10½	.....
27 L. & Lan. Fire £5(£1 p.)	26½	27½	.....
9¾ Lon. Ass. £2½ (£1½ p.)	9½	10	+⅛
32⅞ N.B. & Mer. £5 (£1½ p.)	31½	34½	+¼
16¼ Northern £10 (£1 paid)	16	16½	.....
13½ Phoenix £10 (£1 paid)	13½	14	+⅛
14½ Law Re Ord. (£1 p.)	14½	15	+¼
24 Prudential	23½	24½	.....
1/6 Do. "B" £1 (4/- p.)	1¼	2	.....
6½ Royal Exchange	6	6½	.....
7⅞ Royal Ins. £1 (10/- p.)	7⅝	8½	.....
28 Sun Ins. £2½ (£2 paid)	37½	38½	.....
52 Sun Life £10	51	53	.....
6½ Yorkshire 50/- (10/- p.)	6⅛	6⅞	+⅛

IRON, COAL AND STEEL.

4/3 Amal. Anthracite	4/3	4/9	+0/3
55/6 Babcock, Wilcox Ord.	55/0	56/0	+0/6
2/7½ Baldwins	2/4½	2/10	-0/1½
2/9 Brown (John)	2/6	3/0	.....
8/9 Buell Combustion	8	9	.....
1/4½ Cammell, Laird	1/1½	1/7½	.....
58/9 Cory (William)	58/9	59/9	+0/6
8/9 Dorman Long	8/3	8/9	-0/3
33/9 Guest Keen	34/9	35/9	-0/3
26¼ International Nickels	26½	26 3/4	+1½
2/1½ Pease and Partners	2/0	2/6	.....
20/0 South Durham Steel	19⅞	21⅛	.....
23/3 Siemens	23/3	24/3	+0/6
8/0 Vickers Ord.	7/6	8/0	-0/3

OILS.

M.U.—September 8.

21⅝ Anglo-American	75/9	76/0	.....
13/6 Anglo-Ecuadorian	13/6	14/6	+0/6
2¼ Anglo-Egyptian "B"	2 15/32	2 9/32	.....
32½ Anglo-Persian Ord.	31½	33¼	+1/3
27/6 Do. 8 p.c. 1st Pref.	27/3	27/9	.....
29/4½ Do. 9 p.c. 2nd Pref.	29/3	29/9	.....
17/9 Apex Trinidad (4/- shares)	17/3	18/3	.....
1¼ Attock	1 5/16	1 5/16	.....
8/0 British Borneo Pet. (10/-)	7/9	8/3	.....
4/0 British Burmah (6/-)	4/3	5/3	.....
2 1-16 British Controlled	1 10/16	2 1/16	.....
5/6 Do. Pref.	5/4½	5/7½	+0/1½
4 5/8 Burmah	4 1/32	4 3/32	+1/32
28/3 Do. 8 p.c. Pref.	28/0	28/6	.....
9/4½ Canadian Eagle Ord.	9/1	9/1	+0/1½
12/4½ Do. 7 p.c. 1st Pref. ($5)	12/3	12/9	.....
11/3 Do. 8 p.c. Pref.	11/0	11/6	.....
3/9 Kern River (10/-)	3/6	4/0	+0/1½
1 13/32 Lobitos	1 5/16	1¾	.....
11/1½ Mexican Eagle Ord.	11/0	11/3	+0/1½
10/3 Do. 8 p.c. Pref.	10/6	11/0	.....
11/0 Do. 7 p.c. 1st Pref. (4 pence)	8/0	8/6	.....
0/6 North Caucasian (10/-)	0/3	0/9	.....
— Pan-American "B"	£53	54	.....
9/6 Phoenix Oil	9/3	9/9	+0/1½
4/9 Do. 7% shares	4/6	5/0	.....
20¼ Royal Dutch	20¼	20½	.....
4⅞½ Shell Transport	4⅞½	4½	+1/32
— Do. 5 p.c. Pref. (£10)	7 3/4	8 1/4	.....
24/0 Do. 7 p.c. Pref.	23/6	24/6	.....
6/4½ Spies (2/-)	6/3	6/6	.....
7/0 Stanus Romana	7/0	7/6	.....
6/9 Trinidad Pref.	6/6	7/0	.....
2/6 Trinidad Central	2/6	3/6	.....
2½ Trinidad Leasehold	2½	2⅞½	+1/32
5/4 United Brit. Trinidad	5/4½	5/7½	.....
1 3/8 V.O.C. Holdings	1 3/8	1 5/32	+1/32
1 5/32 Do. 7 p.c. Pref.	1⅛	2	.....

RUBBERS.

0/4 Amal. Finance	0/4	.....	.....
1 Anglo-Dutch	19/6	3/0	.....
1 Anglo-Java	1/1½	0/3	.....
6/6 Anglo-Malay	7/6	.....	.....
1/3 Bukit Mertajam	1 3/16	-0/1½	.....
7 Bukit Sembawang	6/4½	-0/1½	.....
10/0 Grand Central	10/0	-0/3	.....
1 1/16 Highlands	22/6	+1/3	.....
9/9 Jugra Land	10/3	-0/3	.....
1 5/16 Kuala Lumpur	25/0	.....	.....
14/6 Linggi	15/0	-1/3	.....
2/7½ London Asiatic	2/6	-0/6	.....
5/32 Malacca	13/0	+0/7½	.....
13/4 Malayalam	13/1½	-1/10½	.....
1 4-16 Merlimau	1/4	-0/4½	.....
1/9 Mooply Valley	2/6	.....	.....
1 Rubber Trust	19/9	-3/7½	.....
5/8 Tandjong	15/0	-1/3	.....
3/4 Tandjong Malim	15/0	-3/1½	.....
1 7/8 United Sua Betong	3/0	-0/9	.....
3/3 Vallambrosa	3/3	.....	.....
Allagar	1/0	Laras Deb.	83½
Batu Tiga	15/0	Ledbury	13/0
Bernam Pr'l	1/10	Malay's K.R.	3/0
B.N.B. R. Trst	62½	M. Hayeep	0/6
Do. Pref	50	N. Hummock	6/3
Broome Sel	23	P.P.K. (6/-)	7/6
Chersonese	1/4½	Pataling	16/0
Cicely	2/0	Parak (2/)	1/9
Eastern Trst.	12/6	Plimoor	11/3
F.M.S. Plant	16/3	Rim Malacca	1/3
Gen. Ceylon	18/9	Sedenak	10/7½
Golden Hope	11/0	Serdang Central	2/0
Java Amal.	20/0	Soembar Ajoe	1/7½
Glenaladine	12½	Sungei Kpar	0/3
Kepitigalla	0/7½	Sungei Raya	0/3½
Kuala Sel	3/0	Taiping	1/0
Laras	0/9	Telogordo	1/6
		Yan Seng	2/1½

REFRESHMENT AND FOOD.

18/3 Aerated Bread	17/9	18/9	.....
39/0 Bovril Def.	38/9	39/0	.....
1 10½ Crosse and Blackwell	1/7½	1/10½	.....
14/1½ Home and Colonial (4/-)	14/3	14/9	-0/1½
5/7½ Linton	5/4½	5/10½	+0/1½
14/6 Lovell and Christmas	2 1/32	2 5/32	.....
4 7/16 Lyons (J.)	4/3	4 5/32	.....
— Mackintosh (J.) Pref.	21/0	22/0	.....
5/6 Maypole Def.	5/4½	5/7½	.....
— Scribbans	13/0	13/6	.....
— Do. Def. (1/-)	1/7½	2/1½	.....
½ Smithfield Arg. Meat	3/8	5/8	.....
2½ Spratt's Patent	2⅝	2⅞*	.....

SHIPPING.

— Cairn Line	4/9	5/9	.....
— Cunard Ord.	19/0	20/0	-0/3
— Elder-Dempster 6% Pref.	2/6	4/6	.....
— Furness Withy	34/0	35/0	.....
— P. and O. Def. (£1)	46/0	47/0	+0/3
— Royal Mail Ord.	15	20	.....
— White Star 6½% Pref.	8/6	10/6	.....

TEAS.

Amal. Estates	15	Galaha Ceylon	2½
Assam Co.	1⅛	Imperial	1⅞
Assam Consol.	7/8	Jelinga Valley	1/3
Assam Front'r	20/7½	Jhanzie	2 1/16
Bor'wat'lawa	70/6	Jokai	2 1/16
Forelli	62/6	Jorehaut	3/6
Brahmapootra	27½	Kanan Devan	32
Brit. Indian	2¾	Lebong	3¾
Budla Beta	67/6	Longla	10/3
Ceylon Land	4½	Makum	1 7/8
Ceylon Prop.	18/9	Mathu	13/1½
Chargola	¾	Nadesam	1 1/16
Chubwa	3¼	New Dimbula	5/6
Chulsa	2½	Nuwara Eliya	5 1/16
Con. Tea & L.	18½	Ouvah	3 5/16
Darjeeling Co.	2¼	Peacock & Nil	1/7½
Do. Consol.	3/6	Pabhojan	5
Dunsdl	4/6	Pundaloya	83/0
Dima (£1)	47/3	Roshanagh Cey	29/4½
Dimbula Val.	2/7½	Scottish Assam	30/0
Doors	2 1/16	Scot. T. & Ld.	2½
Doom Dooma	3⅞	Singlo	2 1/8
E. Assam	3 5/16	Sumatra	3/0
East Produce	3/9	Travancore	42/6
Empire	1 5/16	Up. Assam	35/0

TEXTILES AND ARTSILKS.

Alliance Art Silk (5/-)	0/6	1/0	.....
Amalgamated Cotton	0/4½	0/7½	.....
Bleachers	18/9	19/9	.....
Bradford Dyers	20/6	21/6*	.....
Brunton Ord	1/7	2/0	.....
Do. Def. (fully paid)	0/3	0/9	+0/3
British Celanese Ord.	4/6	5/6	-0/6
Do. Pref.	7/0	8/0	-0/6
Calico Printers	9/6	1/0/6	.....
Canadian Celanese	1/6	1/9	-1/6
Coats	59/1	60/3*	.....
Courtaulds	2/4	2 9/16	-1/6
English Sewing Cotton	15/6	17/3*	.....
Fine Thread Ord.	1/4	1/9	.....
Lister Ord.	13/0	14/0	.....
Snia Viscosa	8/0	9/0	.....

TELEGRAPHS, TELEPHONES, WIRELESS

Anglo-American Def.	2½	2½	.....
Cables & Wireless 5½ Pf.	32	33	-1
Do. 7½

THE NATIONAL MUSEUM.

GOVERNMENT'S PLANS.

NEW BUILDING IN DUBLIN.

The Irish Natural History collections housed in the Merrion square portion of the National Museum, Dublin, have been a source of great interest to visitors recently, and it is understood that plans for the erection of a building, with ample accommodation for existing collections and provision for expansion, are under consideration by the Government.

SCIENTIFIC EXCELLENCE.

Dr. P. O'Connor, keeper of the natural history division of the Museum, which includes botany, zoology, geology and mineralogy, stated to an *Irish Times* representative, who interviewed him yesterday, that, while carrying out the policy recommended for the Museum, after exhaustive inquiry by a committee of experts about three years ago, and since adopted by the Government, it would be the endeavour of the staff of the natural history division to maintain the traditions of scientific excellence which they had inherited from their predecessors. Until that time no general policy existed for the Museum, and though the Irish natural history collections were kept remarkably complete, they were not made the chief focus of attention. Now it was decided to make these the central feature of the division, and to correlate them with the natural products of other lands, in so far only as the latter are necessary or useful as aids to furthering the study of this country, its physical and geographical features, its mineral wealth, its plant and animal life.

Thus it was proposed to make the collection a truly national one, which would help the people primarily to acquire familiarity with the things about them and their exploitation in the service of man, and which might serve incidentally to introduce them to wider fields of study. It was the aim to give the Museum a truly Irish aspect, and to emphasise the characteristics which serve to distinguish it from cognate institutions in other lands, without in any way restricting its scope or giving it an insular appearance.

SUGGESTIONS INVITED.

As well as catering in these respects for the needs of the people, said Dr. O'Connor, every effort would be made to render the collections of the greatest possible service to those engaged in the practice and study of agriculture, natural science, medicine, pharmacy, veterinary science and engineering, both by exposing appropriate sections under suitable conditions for intimate study by approved students, and by helping with the identification of specimens. The Museum is specially equipped for this latter purpose as a kind of catalogue of their natural products.

"It is not alone for the adult that the Museum exists," he continued. "The importance of an appeal to the young mind is recognised, especially in natural history; for in this sphere the child appears unconsciously and pleasantly to absorb and appropriate much information that would be gleaned with effort in maturer years. Children are welcome to the Museum, and their teachers as well. Indeed, we look to the teachers not alone to avail themselves of every facility which the Museum presents, but as well to help us with their suggestions. Helpful criticism will always be welcome; the co-operation of the public is invited, and it will be our aim, consistent with the policy of the Department of Education, always to maintain the Museum as a popular and useful institution. We hope occasionally to have something new to show; and we shall endeavour to ensure that the people of Ireland shall benefit by the improvements that we see in other lands, and that they shall be served at least as well as the citizens of countries similarly circumstanced to ours.

THE ECONOMIC ASPECT.

"In order the better to fulfil the requirements of a national museum and to serve the public and the student, it is hoped to co-operate, among others, with the universities and university colleges, the Department of Agriculture, the Department of Public Health, the Department of Fisheries, the Department of Industry and Commerce and the Geological Survey with a view to serving these in the furtherance of their respective aims. In this way it is believed that the Museum can be of interest to the farmer and to all who gain a living from the land and the waters, and that, by giving prominence to the improvements that are possible in crops and in stock and to the impediments that beset the producer of these, it can be of use as well.

"It is hoped that such a bias may not in any way curtail the facilities for work of more academic interest; for it is not the intention to develop the economic aspect to the exclusion of the purely scientific one. Rather is it the aim to use the Museum to the utmost for the promotion of the cultural and economic development of our people.

THE STUDY OF NATURE.

"As the basis of all museum work is the collecting of specimens in the field, this work must be carried on. The time and facilities at the disposal of the staff for this purpose are necessarily limited, and they would gladly welcome the co-operation of all workers who engage in the study of nature, but more particularly of those in less readily accessible districts.

"For the better housing of the collections the Government propose to erect a splendid building, with ample accommodation for existing collections and provisions for expansion, in close proximity to the present zoological one. Plans for this are under consideration, and it is hoped soon to proceed with the building. When it is completed the whole of the Natural History collections will be housed contiguously as a single unit. In the meantime, the work of reorganisation will be carried on."

ALLIED FEDERATION OF EX-SERVICE MEN.

CONGRESS AT WASHINGTON

The eleventh annual Congress of the Federation Interalliée des Anciens Combattants (Allied Federation of War Veterans) is being held during the present month at Washington, and will be attended by delegates from Belgium, France, Italy, Poland, Portugal, Roumania, Czechoslovkia, Jugoslavia, Great Britain, and the Irish Free State.

It will be of particular interest to the Irish ex-Service community that Major-General Beauchamp Doran, C.B., Ely House, Wexford, has undertaken the journey to Washington as their representative, and sailed for the United States on Saturday. His mission has for its object the welfare of the ex-Service men in Northern Ireland, as well as those of his comrades in the Irish Free State.

General Doran carries with him the best wishes of all his brother officers and the rank and file.

Major-General Sir W. B. Hickie, K.C.B. (President, British Legion, Irish Free State Area), also sails for New York about 20th September, and will attend various conferences of ex-Service men in the United States.

The ex-Service men in the Irish Free State will feel fortunate in having two such eminent advocates as their representatives, and will find assurance in the thought that their interests will be advanced by two of their former divisional commanders.

Lee Ah Sin (48), a blind Chinaman, who was involved in a fire at Liverpool, in which four Chinese children were burned to death, died yesterday, a few hours before the funeral of the victims, which was attended by a large crowd.

MOST EFFECTIVE RAT KILLER: CLEAN AND SAFE: CERTAIN AND HUMANE
LIVERPOOL VIRUS
Drives Rats and Mice into the open to die: they dry up: no smell
Of all chemists
Nice to kill Rats, Sir!

AN IRISHMAN'S DIARY.

Snakes in Ireland : A Beauty Spot : A Woman Worker. Burning Lime : The City Tower : "Ol' Clo'" : Pontoon. Jeremy Taylor.

A Woman Worker.

Miss Louie Bennett, the Vice-President of the Irish Trade Union Congress and the first woman to hold that post, was one of the founders of the Irish Women Workers' League thirteen years ago. When the League was started it had five members and used a penny note-book as its ledger. Now it has more than 3,000 members, and is the only women's union in the British Isles which is organised and managed entirely by women. Last year Miss Bennett drew up a report on the rationalisation of industry in respect of the introduction of new machinery and its effect on the position of workers. The report won general praise for its comprehensive nature and the lucidity of its reasoning. Miss Bennett is a sister of the late Doctor Charles Bennett, who was Professor of Theosophy at Yale University. His book, "Foundations of Religious Belief," with various letters and essays, will be published this autumn.

Farewell Rhodes!

The Scarborough Cricket Festival, which is now taking place, always will be memorable for two things. This year the festival is celebrating its jubilee; for, though it dates from 1875, five years were dropped during the war.

Every year of this popular festival is remarkable for some epic figure or performance. This year it is memorable for the last appearance of that famous veteran, Wilfred Rhodes. Never again will Yorkshire crowds watch their idol for that almost imperceptible signal, the casually moving fieldsman, the slow-tossed guileful ball, and a rueful batsman watching the simple catch that he thought was going to the boundary. It leaves a sad gap in the Yorkshire ranks. It will seem strange not to see those familiar headings: "Clever bowling by Rhodes" and "Rhodes's good innings" beneath that all too familiar phrase, "Stubborn Yorkshire."

WILFRED RHODES.

Vandalism in High Places.

I wonder whether the occasional acts of vandalism committed by irresponsible picnic-parties and souvenir-hunters are really as destructive as the meditated carelessness of the public bodies in charge of places of historic or archæological interest. I refer, of course, to the obvious lack of perception with which these bodies erect cautionary tablets, posters and similar informatory nuisances without the slightest regard for the antique surroundings. Recently, visiting the ring of stones in the Antrim Glens, known locally as "Ossian's Grave," I was horrified to find that a couple of abominable stone tablets, mounted in concrete, and informing all and sundry that the remains were under the enlightened auspices of the Northern Ministry of Finance, had been struck incongruously in the midst of the circle. "Ossian's Grave" is situated on the side of a quiet hill overlooking Glenaan, in one of the most tranquil and beautiful parts of Ireland, and the effect of these concrete abortions was shattering. The Northern Government has done so much good work in preserving monuments of this kind that it really ought not to spoil a reputation by carelessness.

Jeremy Taylor.

Among the proud possession of the man of Lisburn is his ability to point out the one time residence of Jeremy Taylor, Bishop of Down, Connor and Dromore, in his township; for Taylor ranks worthily beside that other Irish bishop, Berkeley, as a master of English prose and a great Churchman. Taylor was friend to Charles I. and Laud, the latter helping him from Caius, Cambridge, to All Souls, Oxford, thus enabling him, as some might say, to make the best of both possible worlds; the former being the father of Mistress Joanna Bridges, his wife *en secondes noces*, after the death of Phoebe Langsdale. His earlier work lay in Carmarthen, where "Holy Living and Holy Dying" came from his pen. Too strong an intellect readily to be stomached by the Commonwealth, his translation to Ireland was in the nature of an exile, but he was happy in the patronage of the Earl of Conway, who made him incumbent of Portmore and Kilulta, with the obligation of a weekly lecture at Lisburn, which were in his disposal, and ultimately helped him to his episcopacy. In addition to his controversial *opera minora*, he wrote a Life of Christ which had great popularity, and the *Ductor Dubitantium*, a missionary polemic, this latter at Lisburn. His style is at once rich and terse, with a spice of poignant satire, and a personality is revealed in his works at once bright with the light of logic and warm with a sunniness that reflects his love for the sunlight itself.

A Beauty Spot.

In Ireland the tourist very often gets an entirely unexpected answer to his questions. At Glencar, in County Sligo, the other day, a visitor stopped to ask an old man, "How do we get to the waterfall?" "Do ye want to dhrown yerselves?" he wanted to know in all seriousness; and the visitor, though staggered, answered with an equally solemn "Yes." "'Tis what I think," he went on, "that ye'll be dhrowned before ye get there at all"; and he was not far astray, since the approach to the thundering falls was incredibly boggy and wet. Having gazed at the beauty of the waterfall, the strangers went back to where the old man sat. "Glory be to God, wasn't there enough water in it for ye?" he said.

Apart from the exquisite scenery of lough and mountain and river, at Glencar, the chief attraction to tourists is the "stream against the hill," where the water that falls over the high ledge of the hill is blown back and rises in a silver spray far above the mountain cliff over which it falls.

"There's people coming from all over the world to see that," the old man said, "an' the half of them neve' sees it at all. Look at that," he said admiringly, as the water and spray rose high, "an' if ye only seen it yestherda, it went up the breasht of the hill like smoke."

Burning Lime.

On one of the glorious days with which September hastened to make amends for her predecessor, an old man stood, like a grey ghost, and shovelled lime from his kiln. "You'd have to pity me on a day like this," he said wistfully, and his visitors agreed that the men who were busy at the hay and the oats near by were to be envied by one whose work lay in a lime kiln on such a scorching day.

The old man showed how his fire was made of turf and coal, and sods arranged crosswise on the floor of the kiln with some coal in between. Above that was a layer of stones from the quarry near by; then another layer of turf and coal; more stones; more fuel, and so on until the kiln was full, when the turf was set alight.

He reckoned on having between three and four pounds on a burning of lime after the fuel was paid for; that sum had to pay for the carting of the stones to the kiln, and the drawing away of the lime to some place near by. This was done by the old man's son.

When the worker began to shovel again the visitors fled before the cloud of dust that arose, but the old man called after them. "'Tis a healthy dusht," he said, "but 'tis no work at all for a day like this."

"Ol' Clo'."

During the recent spell of hot weather the only person who did not seem to be troubled by it was Dublin's "Ol' Clo'" man. He pursued his melancholy way, clad in his innumerable ragged overcoats, calling "Any ol' clo', botties or cans," as if it had been the most bracing day in winter.

Coleridge was once rather badly snubbed by an old clothes man, whom he had taken to task. When the "Ol' Clo'" man had passed him several times Coleridge began to be annoyed by his nasal, almost whining, way of shortening the words. The next time he passed Coleridge stopped him and said: "Pray, why can't you say 'old clothes' in a plain way, as I say it now?" The old man surveyed him very gravely from top to toe, and then in a clear, even cultured, accent replied: "Sir, I can say 'old clothes' as well as you can; but if you had to say so ten times a minute, for an hour together, you would say 'Ol' Clo'' as I do now." Whereupon he turned his back upon the discomforted Coleridge, calling "ol' clo'" as before. To do Coleridge justice, it is generally related that he ran after his conqueror and pressed a guinea into his hand.

Pontoon.

Some of the most beautiful scenery in Ireland, though one hears very little about it, may be seen on the way to Pontoon, in County Mayo, from Ballina, along the shores of Lough Cullen and Lough Conn. Going that way on a blue and gold September day, one is almost overwhelmed by the loveliness of the bigger lough, with its heathery islands and its great guardian mountain, Nephin, smoke-blue against a bluer sky.

The old six-arch bridge is quaintly attractive; further on stands the new Pontoon bridge, built in 1925, where the two loughs meet. A stranger who passed that way recently was surprised to find it an ordinary, strongly-built bridge, as her mind had held a picture of a temporary, somewhat crazy erection of planks built on a line of boats. In this case, however, the name Pontoon is taken from the little settlement near by. The scenery is wild and rugged; the hills of grey stone are veiled in heather just now, and the tiny sandy coves are washed gently by the brown water. In response to the visitor's ecstasy, a native of the place said: "My, 'tis the cross, ugly place of a winther's day."

The City Tower.

A few days ago it was reported that the last remnants of the old Dublin City Tower, which were enclosed by a railing at Cornmarket, had been pulled down, as the ruin had become unsafe for passers-by. This tower was once portion of the old city prison of Newgate, which was built in a square form and had a tower at every angle, with a gateway between, through which all the traffic passed, this being the only entrance to and from the city on the west. In 1767 the jail was found to be too small for the number of prisoners usually confined there, and, moreover, was considered insecure; so steps were taken for the erection of a new prison at Little Green street, which, under the name of Newgate, became even more notorious than its predecessor. In Austin Cooper's "Manuscript History of the County of Dublin" there appears under the date 1782, August 8th, the following entry:—"Passing under Newgate (Corn Market) I observed that they had just begun to pull it down. I was much surprised to find that the walls of so old and durable a building were only four feet thick—a proof of its antiquity and good workmanship."

The Earl of Harewood.

The Earl of Harewood, who celebrates his forty-eighth birthday this week at his Goldsborough Hall estate, takes his duties seriously. His recent maiden speech in the House of Lords established him as a man "with his head screwed on."

LORD HAREWOOD.

As Lord Lascelles he served an arduous apprenticeship to the diplomatic service in Rome, and later as A.D.C. to the Governor-General of Canada.

He has a distinguished war record as a Captain in the Grenadier Guards, being wounded on three occasions. He received the Croix de Guerre and the D.S.O.

Lord Harewood is Lord Lieutenant of the West Riding of Yorkshire and a trustee of the British Museum. He is keenly interested in racing, but his favourite pursuit is hunting, and he is the Master of the Bramham Moor Hunt.

The late Mr. P. J. Tuohy.

I see that the remains of the late Mr. P. J. Tuohy, the well known Irish artist, are being brought from New York to Ireland for interment, and will reach Galway on next Monday. Mr. Tuohy lost his life last week through a sad accident in New York, and his untimely death is mourned by large numbers of friends on both sides of the Atlantic. I have seen several references to his portraits, but little has been said of what I consider to be his finest and most characteristic work—namely, his "Baptism of St. John," which was exhibited by the Royal Dublin Society some years ago. Tuohy was at his best in this picture, which held great promise; and, if he had not devoted himself entirely to portraits during recent years, he might have made a name as an imaginative painter.

The Wicklow Gold Rush.

In the year 1796 the people of the County Wicklow became victims of a sudden attack of gold fever, caused by the tales of an old schoolmaster, whose stories of the gold lying in the mountain streams met with general derision until soon after his death. Then, in the year mentioned above, some small lumps of golden ore were found. The news spread quickly, and in a short time the peaceful Wicklow hills became the scene of feverish activities. During six weeks no less than 800 ounces had been collected, and these sold for nearly £4 an ounce. The Government undertook to work this new industry, but their efforts did not meet with success. After going to considerable expense they got only about £3,000 worth of gold and were at a loss where the peasantry had made only profit, and in consequence work was abandoned. There was a certain amount of silver mixed in with the gold, and experts agreed that what had been found was but the remains of an earlier mountain which had long ceased to exist. Very possibly there once were mines in Wicklow which were worked so long ago as in the days of the Tuatha de Danaan, who were celebrated goldsmiths.

Snakes in Ireland.

In apparent defiance of St. Patrick snakes are caught from time to time in the Island of Saints. Already this year several have been reported. Usually they are the common grass snake (*coluber natix*), but one found on Howth created a mild sensation in the Natural History Museum. It was identified as the Montpellier snake (*colopeltis Monspessulana*), a small species fairly widely distributed over Southern Europe, but of infrequent occurrence in private collections. A gypsy encampment that boasted a small travelling "zoo" had been in the neighbourhood, and the snake had probably escaped therefrom.

QUIDNUNC.

NOTES FROM THE "ZOO."

THE HIMALAYAN BEAR.

CHIMPANZEES AND THUNDER.

(FROM OUR ZOOLOGICAL CORRESPONDENT.)

THE members' breakfasts—or "ladies' breakfasts," as the official at the gate not inaptly styles them—were brought to an end for the present year with a very successful "wind-up" last Saturday morning. Some threescore members and guests, setting the elements at utter defiance, duly assembled in the Haughton House before the sea lion had begun to bark. The breakfast party included the Governor-General of the Free State, who came in the exercise of his rights as a member of the Society (having joined as a life member in 1929). His Excellency was warmly welcomed on behalf of the other members present by Professor A. F. Dixon, who presided at the breakfast.

In a short address, Professor Dixon was able to tell those present that recent weeks have brought a distinct improvement in the general position and prospects of the Society. He read a letter that had just reached him as exemplifying the sort of encouragement he was constantly receiving from Irishmen in the most distant parts of the world, who never forget the call of the Dublin "Zoo" when opportunities come to their hand for offering it their help.

After breakfast the animals were visited with interest, and showed themselves, on the whole, little affected by the bad weather. The elephant tortoise, however, in the exercise of its known sagacity, had put thoughts of outdoor exercise for the morning out of the question.

A NOTABLE INMATE.

Attention was strongly concentrated on the new Himalayan bear—"the bear with a taste for fingers," as is bruited of him—though it should be added that behind the strong bars of his roomy cage he now presents all the appearance of a very well-civilised inmate. He evokes much admiration by his fine features and imposing dimensions, being, without doubt, the largest Himalayan bear that the Gardens have yet contained. He is certainly not restrained by any boorishness from accepting food from visitors' hands, and will, like any other bear in the Gardens, devour gladly (if not gratefully) a good armful of fresh grass.

The violent and prolonged thunderstorm that swept over Dublin in the early hours of Thursday did not make the smallest impression on this fine animal, nor does it seem to have troubled any of the other bears, who, in their exposed cages, had the fullest possible view of the brilliant lightning flashes. Inside the Roberts House the effect was the same; the lions and leopards seem to have understood that a mere "accumulation of electricity" was at work somewhere, and that Mr. Flood had the situation in hands. Inquiries at the Elephant House elicited the further fact that Dingiri Amma had shown a really surprising indifference to the visitation—surprising when looked at in connection with the very different effect produced on Dingiri a few weeks previously by the motor races on the 18th and 19th of July, when the poor elephant's nervous system was distressingly unsettled.

In one house, however, the effects of the storm were far more serious—at least, as regards two of its inmates. The two chimpanzees in the ape-house—two of the most friendly and generally intelligent animals in the Gardens—were reduced to a condition of simple terror. They threw themselves on the ground, covered themselves over with all the litter they could collect, and utterly refused, while the storm lasted, to be lured into any appreciation of the advances made to them by their attached keeper. No breakfast would either of the "chimps" touch that morning—not until noon, when the thunder and rainstorm were really over, and the skies began to smile.

THE ORANG UNMOVED.

This display of an almost human dread of thunder on the part of the chimpanzees becomes all the more strange when we compare the panic of these animals with the perfect serenity that prevailed in the adjoining compartment of the ape-house, where that highly interesting young orang-utan, "Billy," took his breakfast with his usual appetite, at the usual time, and apparently cared nothing about the elemental strife going on all round the outside of the building that sheltered him quite securely. Why a thunderstorm, however prolonged, should so terrify both the chimpanzees yet leaves the orang totally unconcerned seems quite beyond explanation. Neither in Borneo nor in West Africa can it be said that violent thunderstorms are uncommon events. One would like to know how the larger apes comport themselves in their native forests when outbursts of the kind occur; but there would be serious discomfort in the effort to search this matter out, and we must await the advent of the harmless, necessary explorer.

The broken weather of the week had, no doubt, another effect in rather restricting the attendance of human visitors, though the entrance gate was passed by 5,690 people, as compared with 4,709 in the corresponding week of the year before. It can hardly be doubted that the richly-coloured new posters erected by the Tramway Company in conspicuous spots in the city are helping to swell the attendance; for there is something irresistibly attractive in the figures of the life-like sealion and the brilliant scarlet-and-blue macaw that have lately been striking the eye of everyone passing Nelson's Pillar. The most recent additions to the list of members are the Rev. W. J. Mayne, Carrigoora, Kilmacanogue, Bray; Colonel Sandford Moore, Woodbank, Shankill, and C. F. Watkins, Esq., Boyne View, Navan.

SIR THOMAS LIPTON.

RUMOURS OF ILLNESS DENIED.

A cable was received at Sir Thomas Lipton's London home yesterday from Newport, Rhode Island, denying a rumour that he is ill. It came from Sir Thomas's secretary on the steam yacht Erin, and stated:—"Rumours absolutely without foundation; Sir Thomas is in excellent health."

(Continued from previous column.)

Doreen and Felicia Smith. They wore gowns of shell pink and blue ninon.

The bride's mother wore an ensemble of brown georgette with hat to match. The bridegroom's mother wore a smart gown of wine-coloured lace.

The bride went away in a travelling ensemble of coral crêpe-de-chine, with a coat of royal blue French material.

The honeymoon is being spent on a motoring tour in Wales.

The gift of the bride to the groom was a silver toilet set, and the groom's gift to the bride was a gold wristlet watch, and a platinum and diamond evening wristlet watch. The gifts of the bridegroom to the bridesmaids were coral necklets and bracelets.

A reception was held subsequently at Kevit Castle, Crossdoney, the residence of the bride's father. The grounds were gaily decorated with bunting, and large marquees were erected on the lawn, where the guests assembled. The toast of the bride and bridegroom was proposed by the Bishop of Kilmore, the bridegroom responding. Mr. Philip Smith proposed the toast of the bridesmaids, to which Mr. J. Arigho, the best man, responded.

(Continued at foot of next column

IN THE NORTHERN CAPITAL.

A New Mail Route : Welcomed by the Business Community : The Regulation of Traffic : Ministry's Interesting Return : Linen Industry's Prospects : Disappointing Herring Fishing.

FROM A SPECIAL CORRESPONDENT.

BELFAST, Monday.

THE official intimation that a new royal mail route is to be established between Belfast and Liverpool has given general satisfaction in the Northern capital. This service is to come into operation on the 10th inst., and the mails will be conveyed direct to Liverpool by steamers of the Ulster Imperial Line. Letters posted any evening up to 8.30 will be delivered next morning in the city on the Mersey. This, it should be noted, is an additional service for quick distribution in Liverpool and Birkenhead, and will not interfere with the services already in existence. The dream of an exclusively "All-Red Route" mail service between Northern Ireland and Great Britain has not yet been realised.

Efforts were made on several occasions to abolish the Dublin-Kingstown-Holyhead route, but economic considerations were too powerful, and the old order had to be restored. The new service, however, which is to be worked by the Belfast-built motor vessels, Ulster Prince, Ulster Monarch and Ulster Queen, should prove of advantage to commercial establishments having business relations with Liverpool, and as such it will be cordially welcomed. The trade between Belfast and Liverpool is of growing importance, and the improvement and acceleration of the mails between the two cities should foster it still further.

PERILS OF THE ROAD.

A return which has just been issued by the Northern Ministry of Home Affairs shows that the number of motor accidents in Belfast and throughout the province has been greatly reduced during the first seven months of the present year, as compared with the corresponding period of last year. In Belfast the number of accidents, from January to July, 1930, was only 71, as against 288 in the first seven months of 1929. For the whole of Northern Ireland the figures are 608 for the seven months in 1928, reduced to 316 in 1930. Of these, 52 were killed in 1928 and 31 in 1930. This decrease in the number of fatal accidents, as well as in the list of injured, is a very gratifying circumstance, and may be attributed to the provisions enacted by Parliament in the Motor Traffic Acts of 1926 and 1929, together with the administrative measures adopted for improvement in the regulation of traffic. Moreover, local authorities have contributed towards the safety of the roads by rounding off dangerous corners, widening the highway where necessary and cutting away tall hedges which obscure the view at cross-roads.

There is still, however, plenty of room for improvement; for, although the diminution in accidents is satisfactory, the total number of fatal injuries still gives cause for grave concern. There are at present 26,849 motor vehicles in the Six Counties, as compared with 25,488 for the same period last year.

AMERICA CUP RACES.

With the approach of the date for the America Cup races, the spirit of optimism in Northern yachting circles for the victory of Shamrock V. is growing stronger, and confidence is expressed that the challenger will bring back that "old elusive mug"—Sir Thomas Lipton's humorous description of the coveted trophy. The favourable impression made by Shamrock V. on the American experts seems to indicate, at any rate, that the contests will not be one-sided affairs, as too frequently happened in the past, and it is felt that under the new conditions of construction and sailing the winner will succeed on merit.

It is natural that interest in the races should be deepened in the North, as the challenger will fly the Rear-Commodore's flag of the Royal Ulster Yacht Club, and in the event of victory the historic cup will find an honoured place in the clubhouse at Bangor, in County Down. Moreover, in such an event future races for the trophy would have to be sailed on Belfast Lough, and so great an attraction would prove invaluable to the Northern province in publicity, and consequent material benefit, as well as in bringing kudos to our little State.

THE LINEN INDUSTRY.

According to various reports to hand, the prospects for the linen industry are anything but favourable. For some time past trade has been more than usually depressed, and although there has been a slight stimulus within the last few days, it does not reflect much improvement in the mills and factories. It is, perhaps, yet too soon to expect satisfactory results from the publicity campaign which was inaugurated in the early summer, supported by improved methods in standardisation, marketing and salesmanship.

The Northern Government assists the linen industry by substantial monetary grants for publicity, but, with increased tariffs in America and Australia, the export problem is a very serious one for producers. The Northern Prime Minister, while on his visit to Australia last year, made strong representations to the Dominion Government for the granting of concessions regarding certain classes of linen; but the tariffs were increased shortly afterwards, and the Irish linen firms will have to rely on their own efforts to restore prosperity to their industry. Safeguarding may help the home trade, but it would not affect sales in America, which purchases about fifty per cent. of our total output of linen.

AGRICULTURAL PROBLEMS.

The Ulster Farmers' Union is naturally very much concerned about the depressed condition of agriculture in the Six Counties, and has set forth a policy for farming which, it is hoped, will bring back some element of prosperity to the industry. There is nothing really new in its proposals, which simply deal with the extension of the Safeguarding Acts. It is suggested that the Imperial Government should take immediate action to denounce any commercial treaties, international conventions or agreements to which Great Britain is a party, which in any way interfere with the country's freedom to protect home producers by the prohibition or control of imports or the imposition of countervailing duties on bounty-fed imports.

With a view to increasing cultivation and absorbing more workers, it is further considered that the importation of agricultural produce should be controlled and a marketing committee set up by the Government to ascertain the average cost of production of all farm produce. The decline of agriculture in the North is shown in the decrease both of tillage and grazing areas.

RUGBY IN THE NORTH.

Summer is rapidly drawing to a close, as the withered leaves and short evenings testify, and already sportsmen are beginning to put away their tennis racquets and produce once more their football "togs" in preparation for the coming season. The shops are all displaying the latest in "Rugger" boots, and little knots of enthusiasts are to be seen nightly in the city discussing the hopes and chances of their respective clubs. Club ties, banished unceremoniously during the summer months, have once more come into their own, and Rugby training is in full swing.

Next Saturday most of the clubs in the city will hold their first practice match, and a fortnight later the season will officially open. It is confidently expected that some new "talent" will be discovered this year, as the school teams of last year included some very promising players. Taken all together, a feeling of optimism for the coming season prevails, and, if enthusiasm accounts for much, Ulster will hold her own against her sister provinces when she meets them on the Rugby field.

THE HERRING FISHERIES.

It is officially stated that the fishing season at Ardglass this year has been one of the worst experienced for some time past. Ardglass is Northern Ireland's most important herring-fishing centre, and the results to date have been most unsatisfactory, a condition of affairs which is reflected in other harbours on the County Down coast. The returns for last week at Ardglass were as follows:—30th August—14 boats, 264 crans, 50s. per cran; 2nd September—26 boats, 84 crans, 46s. per cran; 3rd September—24 boats, 130½ crans, 48s. 6d. per cran; 4th September—23 boats, 116½ crans, 51s. per cran; 5th September, 20 boats, 122 crans, 45s. per cran.

It will be seen from these figures that both catches and prices were irregular, and the quality was also of mixed variety. After the present week it is expected that the drifters will go home to prepare for the Yarmouth fishing.

LETTERS TO THE EDITOR.

HOSPITALS AND THE POOR.

TO THE EDITOR OF THE IRISH TIMES.

SIR,—Mr. Hall's letter on the financial straits of the hospitals in Dublin cannot fail to open up vistas very painful to contemplate, but it is more than time that responsible citizens took courage to look the facts in the face. The maternity hospitals, children's hospitals and the Orthopædic Hospital, the Tuberculosis Dispensary, Charles street, and the sanatoriums, the Mental Hospital, Grangegorman—not to speak of the general hospitals and the poor law infirmary—must all feel the effect of the increased sickness and misery due to the widespread unemployment, with its consequent starvation and despair. Once in touch with the actual facts, and looking at the matter simply from the economic point of view, it is sheer folly to starve pregnant women and nursing mothers, to ignore the existence of young children, to spend money on the treatment and cure of tuberculosis, and, having made a cure or helped greatly a certain number, to send the parent or child home to practical starvation in an over-crowded slum—to allow the parent to be reduced through anxiety and starvation to such a pitch of anguish that the Mental Hospital is his or her only chance, and then to expect that the charitable public can cope with the mass of human disease and suffering which is the direct result.

Bad as the system of poor law relief has been for six or seven years, the last plan—relief in "food only"—is the climax; for not only is no money allowed for rent, but, if either parent makes an effort to earn the rent, either by the happy chance of an odd job or by selling fruit once a week at a football match, the insufficient food order is reduced sometimes by as much as 5s. The doctors, at the maternity hospitals in particular, know well the dreadful condition of the poor, and often send notes to their relieving officers to say that additional nourishment is required—a direction that is seldom heeded.

The cost of "re-conditioning" the workers through the hospitals is out of all proportion to the money saved by such penurious treatment, and in sacrificing the health and strength of the workers we sacrifice that in which, with their skill, their whole capital consists.—Yours, etc.,

S. C. HARRISON.

Dublin, September 8th, 1930.

SUBSCRIPTIONS AND APPEALS.

CRUELTY TO DONKEYS.

TO THE EDITOR OF THE IRISH TIMES.

SIR,—The cases of cruelty to donkeys reported in your columns last Saturday should bring home to those who will not believe or understand how much these poor, ill-used creatures suffer all over the country, and make them more willing to assist this Society by funds, without which it is impossible to carry on the work of rescuing them. A list of cruelties to donkeys, culled from the official returns, would be too painful for the general public to read, but these sufferings would be considerably lessened if this Society were properly supported.

As donkeys are not "fashionable," it is most difficult to get substantial monetary assistance on their behalf.—Yours, etc.,

(MRS.) K. M. SHEWELL,
General Honorary Secretary, All Ireland Donkey Protection Society.

Power's Hotel, Kildare street, Dublin, September 8th, 1930.

AEROPLANE IN DUBLIN SHOP

A TALK ON FLYING.

The novel spectacle of a fully-equipped aeroplane in a Dublin drapery warehouse drew many hundreds of citizens to Messrs. Clery's emporium, O'Connell street, Dublin, yesterday afternoon. It was an original and enterprising idea that suggested the "stocking" of this huge machine in such attractive surroundings. It is a new Gypsy Moth aeroplane, which is being offered for sale. It is an exact model of the plane in which Miss Amy Johnson flew from England to Australia recently. It is ready for use, and requires only oil and petrol to set it in motion.

Colonel Russell, the well-known aviator, gave a simple, homely description of the aeroplane. He said that at the Baldonnel Aerodrome one could learn to operate a flying machine in six hours. It was as simple as learning to drive a motor car. There was no mystery and no difficulty about flying. It was a matter of only a few years until aeroplanes would be as common as ships, and when merchandise would be carried in aeroplanes from one place to another. The Irish Aero Club were, he said, doing their best to get the Free State Government authorities to set up a national air transport service. The Club were desirous of having a regular daily air service established between Dublin and England, so that it would form the nucleus of a national air service in the future, which would expand, and, to a large extent, take the place of national shipping.

In conclusion, Colonel Russell thanked Messrs. Clery for giving him an opportunity of speaking to such a large audience on the subject of aviation.

Further "talks" will be given by Colonel Russell on the subject to-morrow and on Friday.

BE WISE about YOUR EYES.
Sight is the Eye Road to the mind, and it is your most precious sense. Guard it well.
Optical science can preserve as well as perfect Eyesight.
Secure its fullest benefits. Consult
RUNDLE & MacCARTHY
OPTICIANS.
37 NASSAU ST., DUBLIN

BROADCASTING.

TO-DAY.

CHIEF ITEMS.

7.45—"Ingredient X" (National).
8. 0—Promenade Concert (London Regional).
9.35—"The Knave" (Dublin).

DUBLIN (2RN)—413 Metres.

1.30-2.0—Time, Stock Exchange List, Weather Forecast and Gramaphone Concert. **6.0**—Gramaphone Concert. **6.15**—Lair (d'Fir na n-Og, F. J. McCormick, Christie Fagan and Annie Fagan, G. H. White. **7.0**—Gramaphone Concert. **7.15**—News. **7.30**—Time. **7.30**—Leighaecht Ghaedhilge, Seosha Ni Dhubhghaill. **7.45**—Walks in Historic Dublin—College Green and Dame street, Seamus O'Neill, Librarian, U.C.D. **8.0**—Victor Love and Ria Leon, Piano Duets. **8.25**—Kitty Fagan and W. A. Manahan, Vocal Duets: May Time (Geehl), Allah be with us (Woodforde-Finden), The Cradle Song (Kreisler), The Desert Song (Romberg). **8.45**—Terry O'Connor and Moirin O'Connor, Violin Duets: Moskowski Suite Op. 71. **9.5**—Station Orchestra in the Lighter Moments of Mozart and Mendelssohn: (a) "Magic Flute" (Mozart), (b) "Midsummer Night's Dream" (Mendelssohn). M. Donlevy (baritone): Now no more (Mozart), When a maiden takes your fancy (Mozart), It is enough (Mendelssohn). **9.35**—Gertrude Quinn and Company: "The Knave" (Stuart Ready). **10.5**—Elie O'Dwyer (soprano): Ye Banks and Braes (Burns), We'd better bide a wee, The Secret of Life (Rooney). John Kelly (Stanford). **10.15**—Station Orchestra: Martial Moments (Winter). **10.30**—Time, News, Weather Forecast.

BELFAST (2BE)—242.3 Metres (1,238 Kc.).

10.15-10.30—Daily Service. **4.0**—Concert. Orchestra, Adelaide Beattie (soprano), Frederick R. Amor (viola). **5.15**—Children's Hour. **6.15**—National Programme. **7.0**—Captain Nigel Lindsay: "A Review of the Past Challengers for The America Cup. **7.15**—Music. **7.25**—National Programme. **7.45**—A Light Programme: Orchestra, Elsie Patton (soprano). **8.4**—"The Constant Lover." A Comedy in One Act, by St. John Hankin. **8.22**—Orchestra, Elsie Patton. **9.40-12.0**—National Programme. **(9.55**—Regional News.)

NATIONAL PROGRAMME—261.3 Metres (1,148 Kc.). **1,554.4 Metres** (193 Kc.).

10.15—Daily Service. **10.30**—Time. **10.45-11.0**—"Where Your Food Comes From"—I.—"South African Oranges." **12.0**—A Ballad Concert (Scotch Ballads): Carma Linn (contralto), Kennedy Arundel (baritone). **12.30**—Edward O'Henry (organ). **1.0-2.0**—Light Music. **2.5-3.30** Gramaphone Records. **4.0**—Sir Robert Peel and his Band. **4.30**—Orchestra. **5.15**—Children's Hour. **6.0**—Dance Music. **6.15**—Weather, News.

AN APPEAL TO LISTENERS.

Following the protest from the Hampstead Garden Suburb against the open-air "loud-speaker nuisance," the B.B.C. last night broadcast the following appeal:—

"May we appeal to listeners not to operate loud-speakers in places where they can be a source of irritation to neighbours? Choose your own time for listening, but do not force your choice upon those within earshot."

6.40—The Foundations of Music, Beethoven's Miscellaneous Pianoforte Music, played by Victor Hely-Hutchinson; Six Minuets, Andante in F. **7.0-7.20**—Mr. James Agate: "Plays and the Theatre." **7.45**—A Revival of "Ingredient X," by L. du Garde Peach. A Play of the City, the Sea, and the Jungle. Produced by Peter Creswell. **8.40**—"Diversions" (from

THE BRITISH ASSOCIATION.

WOMAN'S PLACE IN INDUSTRY.

"OUTPUT HIGHER THAN MEN'S."

THE AIRSHIP OF THE FUTURE

SPECIAL TELEGRAM.
BRISTOL, Monday.

"The ratio of women's wages to men's is fifty to sixty-one per cent. less." This statement was made by Professor P. Sargent Florence, of Birmingham University, in the course of a paper which he read before the Economic Science Section, when the British Association for the Advancement of Science resumed its deliberations at Bristol to-day.

Women's wages, which were low compared with those of men in similar industrial occupations, did not, he declared, reflect a corresponding inferiority in efficiency or in reliability. "The output of women has proved to be actually higher than that of men in work which requires dexterity, such as the assembly of small parts."

A manufacturer of brass fittings had written to him: "We have tried workers of both sexes on similar jobs, and women equal men in every way in the matter of efficiency. In every case their employment has effected economy."

A SHORTER OUTLOOK.

An employer in the confectionery trade wrote: "The output is better from the women than from the men. Jobs repetitive or monotonous in character appear to be performed better by girls than by men. Women appear to concentrate more upon their work than men. The reason seems to be a difference in outlook. Man seems unconsciously to be looking at his job from the point of view of being employed in it for forty or fifty years. Women have a shorter outlook. Unconsciously, perhaps, they think of being in industry a short time, and concentrate on the job to make as much money in that time as they can."

Another employer wrote: "Women are bigger producers than men. Men are more sporadic. They have bouts of slowness and interest wanders. The intelligence of working-class women seems to be higher than that of the men. We have had to transfer work from boys to girls, not to get it done cheaper, but to get it done at all. When you get to higher mechanical operations the position is reversed."

So far as reliability was concerned, said Professor Florence, men were attracted more by sport and were more prone than women to adopt the measures which led to a "blue Monday." (Laughter.)

SUBSTITUTION SLOWER.

There was a wide margin of industrial occupations into which women could well be introduced. Statistics showed that in ten leading industries the process of substituting women for men had been slower in the twenty years since 1907 than in the twenty years preceding that year. There was no sign of acceleration in substitution. A considerable section of employers acted unconomically because they would not employ women on moral considerations in certain industries. Other employers were afraid of creating trouble with the trade unions.

But the real explanation of the fact that women were not being substituted for men was that the women were not available. The final analysis showed that only ten per cent. of females between the ages of fifteen and sixty-five were available for industry. At twenty the figure was only nine per cent. Further deductions had to be made for the idle rich women who were employed in nothing except searching for a husband—(laughter)—invalids, mental deficients, widows with children, girls helping at home, etc. When these analyses were made the final residue available for employment in Birmingham was only 5½ per cent. of the women.

RATIONALISATION AND UNEMPLOYMENT.

"NATION HARDLY LIKELY TO PERISH."

Professor T. E. Gregory traced the relationship between rationalisation and unemployment in his presidential address which was read to the Economic Science Section.

In the short run, he said, rationalisation was not a remedy for unemployment. On the contrary, it was a factor making for unemployment, except to the extent that it stimulated demand in the constructional and equipment industries. Rationalisation reduced costs, but until the lower costs had helped the industries in question to regain and expand their markets unemployment would remain. But unemployment resulting from rationalisation was a lesser evil than unemployment resulting from relative inefficiency.

In the long run, since rationalisation effected a lowering of real costs, then, given a desire for a rising standard of life, there was no reason to suppose that the volume of unemployment would not again fall.

In the ceaseless combat waged in the human mind between the desire for greater gratification and the desire for greater security in the shape of holding free resources, it was not always true that the former passion gained the upper hand. At the present moment it would appear as if the desire to abstain from additional consumption were more important than the critics of current standard of consumption would be prepared to admit.

In the end one must rest one's hopes on the known elasticity and responsiveness of capitalistic society. An organisation which was capable of surviving the shocks of the war and the post-war period was hardly likely to perish, because it was learning to turn the sorts of production to still better use in the future than it did during the last 100 years.

HOPE FOR FUTURE OF INDUSTRY.

In the course of a discussion on Professor Gregory's paper Mr. Herbert G. Tanner said that they did not need to be unduly depressed by the present-day circumstances of industry. There was in the history of the country that which gave them ground for hope. If there were friendly relations and hard work between the different ranks of industry they could look forward to the future with some degree of hope.

Major L. Urwick, Director of the International Management Institute, Geneva, said that economists and employers had argued repeatedly against the fallacy of the Workingman who attempted to limit his production on the ground that if he worked too efficiently he would be doing his friends out of a job.

"Yet, immediately the employer in a particular trade finds himself under pressure as the result of competitive effort, his first thought is either to make some arrangement for the maintenance of price or to eliminate competitive effects by means of tariffs. If the worker's theory is wrong, then the employer's theory is wrong as well."

FUTURE OF AIRSHIPS.

AN EXPERT'S FORECAST.

An optimistic picture of the future of the rigid airship was painted by Lieutenant-Colonel V. C. Richmond, Assistant Director of Airship Development, in charge of design at Cardington.

"It may be twenty years, it may be forty," he said, "before the British Association delegates will arrive at Bristol from all parts of the world by airship, and contemplate the present-day efforts with a certain amount of humorous tolerance.

"But if it be forty years hence rather than twenty the blame for the delay will not lie on the shoulders of the engineers. An increase to twice the capacity of the existing vessels, and even considerably more, in the lifetime of the present generation can easily be foreseen without insuperable engineering difficulties. Such ships, one thousand feet long and two thousand feet in girth, will constitute the largest moving structures in the world.

"From an economic point of view, however, it may be that increase in the speed of travel will necessitate increase in frequency of service, and a large number of relatively smaller essels may be favoured as distinct from a small number of larger ones.

"With its luxurious accommodation, engine-rooms, etc., spread along the bottom of the inside of the hold, and with its buoyancy above, the vessel of the future may be likened to an inversion of the modern seagoing liner, except that its motion will be considerably smoother.

"Filled with helium, driven by engines burning heavy oil fuel, and sheathed in metal, there is no reason why the airship should not be the safest form of transport yet devised."

PASSENGER ACCOMMODATION.

Discussing the question of passenger accommodation, Lieutenant-Colonel Richmond said:—"Although, from the point of view of speed, absence of motion, noise, dirt and smell, the airship bids fair to become the most comfortable form of transport yet devised, it is really remarkable to find what extravagant demands are sometimes made regarding the scale of luxury which should be provided in the passenger quarters.

"Merely because this mode of travel is new some seem to think that it should have all the amenities of a first-class hotel, with roof gardens, forgetting that all well-established forms of transport have their particular limitations in this respect. What it is reasonable to expect should be considered in relation to the time of the contemplated nonstop runs—that is, two and a half to three days."

Lieutenant-Colonel Richmond said that it appeared from the experience gained to date that the ultimate development in passenger accommodation would be a combination of two schemes, one for carrying the passengers in a car slung below the ship, and the other for accommodating them entirely within the hull. The use of petrol as a fuel, while introducing no more than a justifiable risk in a military vessel, was hardly to be contemplated in a commercial vessel, especially for operation in tropical temperatures. From the point of view of safety, there was no doubt that Diesel oil was at the top of the scale and petrol at the bottom.

Regarding a helium-filled airship as the ultimate end to be universally attained in the interests of safety, petrol as a fuel was likely to disappear.

A method has been devised in America consisting of a transporter tower on caterpillar wheels, which "took the airship by the nose and pulled it from the shed to the tower." It was hoped to have shortly such apparatus in this country

ADMIRAL AND THE R 100.

Mr. B. N. Wallis, formerly chief engineer of the Airship Construction Company, told an amusing story of the visit of an Admiral to R. 100 when she was under construction. "It was our custom at that time," he said, "to show visitors the passenger deck, and our expectation that they would express surprise at the wonderful accommodation provided was generally realised.

"One day we took an Admiral to see the passengers' quarters and waited breathlessly for his comments. The only thing the otherwise Silent Service had to say was: 'What a blasted waste of space.'"

Mr. Wallis admitted that mistakes had been made, and that lifting power had been lost through the provision of lavish passenger accommodation. In a third-class railway carriage, he said, the accommodation was about forty cubic feet per passenger. In a first-class railway carriage it was about seventy cubic feet, and on most air liners about forty-five cubic feet. In R 100 the accommodation was one thousand cubic feet per passenger.

"In spite of some disappointment and many admitted mistakes," he said, "in view of the magnitude of the experiment, I think we can claim that some degree of success has been achieved."

THE GRAF ZEPPELIN.

Herr Direktor W. E. Doerr, chief designer of the Zeppelin Company, in a paper on the Graf Zeppelin, said that it had been shown that the experts were right when they claimed that the rigid airship could take its place in world transport. The fuel gas used in the Graf Zeppelin gave a twenty-five per cent. greater range than did liquid fuel. Gaseous fuel had proved so advantageous that it would be given up very reluctantly.

LATIN FOR NAVAL OFFICERS.

Some amusing experiences were related by Sir Percy Nunn in dealing with mental discipline.

If we looked at the work of the school with unbiassed eyes, he said, it was obvious that a great many things went on inside the school which bore no very evident relationship to life outside, and by the study of "mental discipline" they hoped to justify that apparent incongruity. (Laughter.)

Some time ago he pointed out how little direct bearing arithmetic might have on ordinary every-day life, and he subsequently received a message of whole-hearted approbation from the boys of a public school. (Laughter.)

Later he gave another address justifying quadratic equations, the binominal theorem, and other things. (Laughter.)

Learning twenty lines of Virgil every night strengthened the memory. One might not spend any days after school in solving geometrical problems, but they sharpened the faculties.

The criticism of the man in the street that a great deal of our education had no direct bearing on life was not to be lightly set aside. "Not long ago I was in the chair at a meeting, at which the very highly respected headmaster of a great public school said that during the war the Navy found it impossible to man the warships with officers who had passed through the properly arranged course of training, and, therefore, they drew boys from the public schools, with the somewhat surprising result that they proved to be better naval officers than the boys who had passed through Dartmouth or Osborne. The headmaster pointed out that there was only one definite reason why they were superior to the boys from Dartmouth or Osborne, and it was that they had learned Latin. (Laughter.) On board ship, when an officer had to express his disapproval of anything that had occurred, it was quite clear that Latin was not the language he used. (Laughter.)

"That view is widespread. I addressed a very intelligent audience of business men and made game of the idea of formal training. I said how ridiculous it was to say that a boy studying Euclid would gain the aptitudes to make him a successful business man. To my consternation, they rose one after the other at the end of the meeting and said that it was Euclid that had made them the men they were." (Laughter.)

LEFT-EYED MARKSMEN.

Left-eyed marksmen—soldiers whose left eyes are keener than their right eyes, and who therefore desire to shoot from their left shoulder—must get special permission, as shooting from the right shoulder is the regulation way.

This was mentioned by Mr. J. M. Blackburn, of Cambridge, speaking on tests in relation to rifle shooting efficiency. He said that the ability to shoot was of so much importance in the infantry that those who were bad shots were at a considerable disadvantage. Among suitable tests which he had devised were those for steadiness of the

(Continued at foot of next column.)

INSTITUTE OF JOURNALISTS.

ANNUAL CONFERENCE AT BUXTON.

PRESIDENT ON THE POWER OF THE PRESS.

At the annual Conference of the Institute of Journalists which opened at Buxton yesterday, Mr. William Charles Chillingworth, of Dublin, was elected President for the ensuing year.

In the course of his presidential address, Mr. H. A. Gwynne, the retiring President, said:—

Journalism is passing through a period of test and temptation. For the first time in our history the Press is gradually assuming a paramount and almost dominating position in the public affairs of this country. No intelligent person has ever doubted its great power; but if it attempts to create political parties, and so challenges other parties, or even Parliament itself, it will have to stand violent assaults and attacks which it has never experienced before

POWER—TYRANNY.

"Power unquestioned inevitably leads to tyranny. No State can suffer a devolution of power from itself and continue to exist. Should the State feel itself threatened, then it must fight, or abdicate its functions of governance. That issue is being forced on us. If political affairs be conducted without ability, or if the system under which we govern ourselves becomes unwieldy, top-heavy, and impracticable, the temptation to intervene in some practical manner may be most difficult to resist. If it be not resisted the newspapers of the country may find themselves involved in a conflict from which they are bound to emerge defeated.

"For the sake of our profession we must limit our activities to the proper functions of the Press, which are to keep watch and ward, to inform, to advise, and to instruct. To go beyond them would be to invite disaster."

Mr. Gwynne uttered a warning with regard to the drift of modern journalism which, he said, seemed likely to endanger its favour with the public.

THE VICTORIAN AGE.

"Up to a few years ago," he said, "the Press held a position of respect and honour with the general public. It has redressed grievances, supported charities, has removed injustices, and has earned the gratitude of the public it serves. I have noticed within recent years the beginning of a change of attitude towards us. However, much we may smile at the pages of newspapers of the Victorian age, we must acknowledge that the journalists of that day served their public with honesty and sincerity, and we inherit from them the respect which they inspired.

"We can only lose it by abandoning our sense of responsibility. Even in our quest of news we have no right to intrude on private griefs. We must let the rest of the world know that we detest such things as the sending of a reporter to the house of a hanged person on the evening of an execution to see how the relations are taking it.

PARTING OF THE WAYS.

"We are at the parting of the ways. Either we are to become helots, obliged to perform tasks which may offend our self-respect, or we must create for ourselves a position under which we can never be compelled to do anything which a gentleman should not do."

By the casting vote of the President, the Conference adopted a resolution deprecating the Press giving prominence to suicide cases.

Mr. Victor Nicholls, of Kettering, the proposer, said that newspaper reports of suicides were often followed by an epidemic of similar suicides.

A Sussex delegate thought that the matter should be left to the discretion of individual editors; while Sir Charles Igglesden, Kent, said that he once deleted from his own paper details of a double suicide, but a London paper afterwards appeared with a column report and photographs of the dead people, their children and their house.

The President said that the trend of events among journalists and the public was for a clean Press. Filth never paid.

CONTRACTS.

Newspaper amalgamation was discussed, and Mr. F. Peaker, Chairman of the Executive Committee, said that it was recommended that in future every journalist's contract should provide, in addition to the usual term of notice, for a long service indemnity.

AUSTRALIAN RECONSTRUCTION.

FROM REUTER'S CORRESPONDENT.
MELBOURNE, Monday.

The *Melbourne Herald* says that the Federal Parliament will probably meet on November 12. The interval is to enable the Committee that is preparing the reconstruction proposals to confer fully with the employers and employes.

The Conference of the Council of Australasian Trade Unions which commences tomorrow is expected to have an important bearing on the political situation

The Australian Workers' Union, which is definitely against repudiation of the national obligations, will be represented at the Conference for the first time since 1921.

(Continued from previous column.)

hand while pulling a trigger, for accuracy of aim and for ocular domination.

In one test the subject held an instrument shaped like a rifle butt, and pulled the trigger. The butt was suspended so that any movement was recorded. In the indirect aim test the subject stood with his chin on a rest looking into a mirror, where he saw the reflection of three targets. He endeavoured to spear the place where he saw the target.

There was evidence from the weapons of primitive man that he was chiefly right-handed. Left handedness was thought to be even rarer among savage tribes than among civilised people, and was considered more eccentric.

NEW THEORY OF THE ATOM.

Dr. P. A. M. Dirac, of Cambridge, a young man of about thirty, startled and puzzled scientists in the Physical Science section when he propounded a new theory of the constituents of the atom. His audience were startled, because Sir Oliver Lodge, who had listened with intense interest, gave the speaker his benediction, and confessed that he was fascinated by the theory. They were puzzled, because most of them, including the Chairman of the section, frankly confessed that they were unable to understand it.

"This theory is quite new to me," said Sir Oliver Lodge. "Dr. Dirac has developed a theory of the proton and electron which, so far as I understand it at present, commends itself greatly to me. He seems to find no objection in the great crowdedness of space. Matter is an infinitesimal part of space.

"Space is the important thing. Matter is merely an occasional interruption in its continuity. I welcome this new theory. I think that when developed it should lead us on the way we want to go."

BUTTERFLY MIGRATION.

"The mysterious something which leads to the migration of butterflies" was the subject of a paper read by Mr. C. B. Williams, of Fern Down, Dorset.

Butterflies in migration appear to have an urge to fly continuously in one fixed direction. Efforts to keep to the desired path are being often observed, and they have been recorded as flying through railway tunnels rather than depart from the direction so mysteriously ingrained in them. Similar movements occur in many species of moths, but the majority of these mysterious flights take place at night.

BARBER AND SHAKESPEARE.

Professor F. A. Cavanagh said:—"Anybody who is interesting to meet is somebody who is frightfully keen about something or other. The people who are uninteresting either have no interests at all or a very general diffused sort of interest. You sometimes find people with very little school education who know an enormous amount about some topic. I remember that a man who cut my hair knew more Shakespeare than anyone I have ever met."

Thousands of ladies keep a box of Martin's Pills in the house. Those who use them recommend them, hence their enormous sale. Price 5s. Sold by all Chemists and Stores; or post free from proprietors, Martin, Chemist, Southampton. —(Advt.)

STAGE AND SCREEN IN DUBLIN.

R. C. Sherriff's Great War Play : A "Cat and Mouse" Play at The Gate : An Abbey Revival : Well-Balanced Variety Programme at the Royal : Fun and Frolic at Olympia Revue.

THE GAIETY THEATRE.

"JOURNEY'S END."

A play, which was produced in the Gaiety Theatre, Dublin, so recently as February last, was again presented at that Theatre last night. It was "Journey's End," the magnificent war play by R. C. Sherriff, and its second appearance was no less successful than its first.

A play without a woman in the cast, it portrays the grim reality of life in a dug-out in the British trenches before St. Quentin in March, 1918, and sketches vividly the reaction of men to the mental and physical strain imposed upon them. Of the story and its action, no more need be said. Both, to be appreciated, must be seen. "Journey's End" is an epic; a character study; a story of grim reality and ironic humour. The parts last night were excellently filled. Bernard Mansfield gave a remarkably fine performance as Lieutenant Osborne, popularly known as "Uncle," whose philosophy ever sustained him. Bernard Lee as Captain Stanhope, and John Burnaby, as the wretched Hibbert, could scarcely have been bettered. The contrast between the two types was, indeed, admirably depicted. Roger McCormack was well cast as Raleigh, the junior Second Lieutenant, and Charles Hersee was a refreshing character as Second Lieutenant Trotter. The whole company, indeed, did remarkably well, and were loudly applauded on the conclusion of the play.

THE GATE THEATRE.

"TIGER CATS."

André Chaumont (an eminent neurologist) ..... Hilton Edwards
Suzanne (his wife) ..... Coralie Carmichael
Count Bernard de Vauzelle (his brother-in-law) ..... John Tynan
Yvonne (Suzanne's sister, Bernard's wife) ..... Sheelah Richards
Jacqueline (André's secretary) ..... Paddy Maher
Clement (Examining Magistrate) ..... Philip Barry
Sister Marianne ..... Myrtle Mulligan
Jules (André's valet) ..... Percy Ussher
Henriette (Suzanne's maid) ..... Alacoque Tunney

Play directed by Hilton Edwards. Setting designed and painted by Michael Mac Liammoir.

The lady of Riga, in the famous limerick, had a quiet time compared with André Chaumont, the eminent neurologist, who believed he understood women. Having been the husband of Suzanne for seven years, and the father of her son, he found that he had to begin his lesson all over again. In "Tiger Cats" one has the feeling of eavesdropping on the most intimate affairs of a family rather than attending a theatrical performance; and if at the end the feeling is of nausea that is what Madam Karen Bramson probably intended.

Suzanne was a worthless baggage, as André discovered during his seven years of married life. Money, cars, ropes of pearls, and "having a good time" were apparently the only things which concerned her; but gradually the audience is made aware that she is jealously in love with her husband, and resents the feminine adulation which he receives in the lecture-room.

André's "little story" about the woman who examined the engagement ring, and then asked, "Is that the best you can afford?" is a more illuminating comment upon Suzanne's character than even her own actions. She revels in "scenes," and so distracts her husband that his scientific work suffers. She is jealous of his secretary, jealous of his work, jealous of his admirers; she wants his whole life utterly; and because he is not prepared to give all his wife will give nothing. In order to test him she goes with her sister and her potential lover to a country inn, and there the car has a deserted "breakdown." Her husband shoots her, and his jealous rage is her triumph. The law only recognises jealousy as a motive, and this is proven by Suzanne. She makes her master-stroke by announcing that he may have a divorce, and this brings André sobbing to her knees. She has achieved her victory by breaking his spirit.

In this play Mr. Edwards gives a masterly performance of a character unusual on the Dublin stage, and the applause which that performance received last night was richly merited.

The remaining members of the cast were not so fortunate. Miss Coralie Carmichael was a long way behind the famous actress who created the character of Suzanne in London, and in the splendid scence in the second act she failed to rise to the splendour of her opportunity. In the final scene, however, she certainly made amends. As Yvonne, Miss Sheelah Richards made her Bernard seem as a mouse in the unrelenting paws of a cat. The acting of Mr. Philip Barry as the Examining Magistrate, and Mr. Percy Ussher as Jules, was excellent in its limited scope, and Miss Paddy Maher made a very demure secretary.

While the play itself is hardly worth much attention, the acting is such that the unworthiness almost escapes notice.

"Tiger Cats" will be repeated each evening at 8.

OBITUARY.

DR. JOHN I. MOORE.

The death has occurred at Brisbane of Dr. John I. Moore, ex-Commissioner for Public Health. The late Dr. Moore was the son of the late Major J. I. Moore, 5th Dragoon Guards of Waterloo, Cavan. He was educated at Ranelagh School, Athlone, and later entered the Ledwich School of Medicine, Dublin, graduating at the Royal College of Surgeons in 1884. Entering the Mercantile Marine as a surgeon, he served for three years, and his last voyage as a surgeon was aboard the sailing vessel Wakora in 1887. He then took up his residence in Brisbane, registering with the Queensland Medical Board in the following year. After occupying the position of surgeon at the Spring Sure Hospital until 1895, he returned to England and Ireland to study other branches of his profession, obtaining the degree of F.R.C.S. (Ireland). He then travelled the Continent, and gained the degree of Doctor of Medicine, Brussels. In 1897 he returned to Queensland and entered upon practice in the Brisbane Valley district, residing at Esk. After twelve years he again returned to Dublin, where he obtained the diploma for public health. In 1912 he was again in Brisbane, and in the following year was appointed an officer of the State Department of Public Health, and a year later was promoted to the position of Commissioner. He retired from office in June, 1928. He is survived by his widow, two sons (Commander J. I. Moore, and Commander G. D. Moore, of the Royal Navy) and four daughters. His sister is Mrs. Louis Werner, wife of the well-known organist of Ardoyne Church, Belfast.

MR. EUGENE McGOUGH.

The death took place last Supday of Mr. Eugene McGough, at the age of ninety-three years. For a man of his age he was wonderfully active, and was about a little more than a week ago. He was a native of the County Monaghan, and was in early life a school teacher under the old National Board. Many years ago he joined the staff of Castleknock College, where he worked with success for a long number of years until he retired on pension. He was a Justice of the Peace prior to the establishment of the Irish Free State, and since then he was on the roll of Peace Commissioners. He was a member of the old North Dublin Board of Guardians, and of the North Dublin School Attendance Committee. He devoted much time to the support of charitable institutions. One of his sons is the Rev. E. McGough, P.P., of Celbridge, County Kildare.

WIRELESS MESSAGE FOR PRIEST

When approaching Plymouth yesterday, the United States Line steamer Republic, from New York, sent a wireless message for the attendance of a Roman Catholic priest, as there was a very sick man aboard. Father McSweeney was rushed from the Roman Catholic bishop's house to the waiting tender, and on the liner he found the sick man was Peter Fitzpatrick, of Massachussets, one of the engine-room staff, who had been taken ill with pneumonia a week ago.

THE ABBEY THEATRE.

"EVER THE TWAIN."

The revival of Mr. Lennox Robinson's "Ever the Twain" at the Abbey Theatre last night delighted the large audience. The cast was the same as when the comedy was presented over a year ago, but, like old wine, the comedy, with its many sparkling episodes and striking contrasts, has improved with age. Its presentation left little to be desired, and the frequent applause of the audience was a sufficient criterion of the fine work of the artistes.

Mr. F. A. McCormick as Chesterfield Wragsdale, the English lecturer on tour in the United States, gave a most interesting study of the hyper-Englishman, who goes to America to create better relations between the two countries. Miss Christine Hayden, as Mrs. Gorcon P. Bech, made a typical, but very charming, American hostess, whose love of Europe is never in doubt, while Miss Eileen Crowe in the part of Birdie Cummins was excellent.

The young American idea of "America first and last" was very successfully portrayed by Mr. Michael Scott, and the Nicholas Bryce of Mr. Michael Dolan personified to a degree the wealthy American who, to escape the turmoil of American life, seeks the quiet and the slower rate of living in Europe. The remaining parts were capably filled by Messrs. Arthur Shields (Edwin Salmon), Michael Mac Liammoir (Michael Lonet), Eric O'Gorman (Gordon P. Beck), and Miss Frollie Mulhern as Molly O'Sullivan.

THE THEATRE ROYAL.

ATTRACTIVE VARIETY PROGRAMME.

An excellent variety programme is presented this week at the Theatre Royal, Dublin, and it was received last evening with approval by a crowded audience. The biggest attraction was Jack Smith, "the whispering baritone." His style of singing and whistling made a direct appeal to the audience. Acknowledging the applause accorded him, he said that this was his first appearance in Dublin, and that he hoped to repeat his visit.

Miss Ina Hill, who at one time was a leading member of the Carl Rosa Opera Company, delighted her hearers. She was assisted by two women, one of whom played the 'cello and the other the piano. Jennie Hartley's character songs were clever and amusing. Sam Rayne, "The Irish Playboy," was an able entertainer in story and song. Holson and Bert were clever dancers. The acrobatic performance of Joe Somers and Johnny Fell was greatly enjoyed.

The Langue Four danced well, and were clever contortionists. Arthur James and partner were well received in their Dutch novelty.

The programme concluded with news on the screen.

OLYMPIA THEATRE.

"THE SINGING CLOWN."

"The Singing Clown" is the title of the revue which is presented at the Olympia Theatre, Dublin, this week by Mr. John D. Roberton, and for the opening performances last night there were large audiences. It starts off with a scene outside a village inn, where Joe Moss joins a company of players as "the singing clown." He has a pleasant voice, which he uses effectively, and he is a good dancer. He also is a clever fun-maker. The boy, Little Sid, is a promising performer, who takes a leading part in the toy workshop, one of the most attractive scenes in the show, the dance of the dolls being greatly admired. The female parts are well sustained by Winnie Braemar and Rosa Lee, while quite a good display is made by "The Four Wigan Nippers" and "The Ludo Girls."

An enjoyable musical interlude is provided by Mr. John Moody and his band.

Late yesterday afternoon Mr. A. T. Cooney, aged sixty-seven, of Kensington, was seized with cramp while bathing at Blankenberghe, and succumbed after being brought ashore, notwithstanding the efforts of two doctors.

IF YOU VALUE SOUND SLEEP
VISIT THE SHOWROOMS OF OUR DISTRIBUTORS

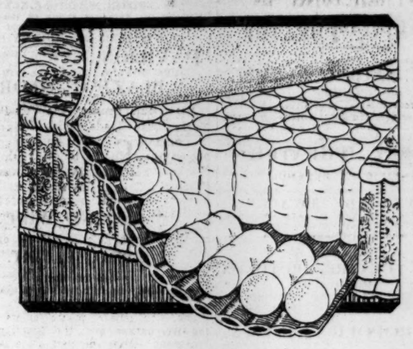

The "Beautyrest" represents perfect sleeping equipment. Years of study have been devoted to the building of this famous mattress, which induces sleep, wears well and looks well. Under the beautiful damask coverings layers of felted cotton give one the first feeling of luxury. Hundreds of sensitive springs in separate pockets add to the conviction that the "Beautyrest" is built for sound, invigorating sleep.

The **Beautyrest** *MATTRESS*

AUTHORISED DISTRIBUTORS:

BELFAST	ROBERTSON, LEDLIE, FERGUSON & CO., LTD. *The Bank Buildings*
CORK	ROBERTSON, LEDLIE, FERGUSON & CO., LTD. *The Munster Arcade*
DUBLIN	TODD BURNS & CO., LTD., Mary Street.
LIMERICK	CANNOCK & CO., LTD., O'Connell Street.
WATERFORD	ROBERTSON, LEDLIE, FERGUSON & CO., LTD. WILLIAM SAGE.
LONDONDERRY	FOYLE BEDDING & FURNISHING CO., Strand and Asylum Road.

THE MUD FLATS OF CLARE.

AN EXPERIMENT IN RECLAMATION.

FROM OUR CORRESPONDENT.
ENNIS, Monday.

On the suggestion of Mr. Sean O'Grady, the County Clare Committee of Agriculture decided, early in 1923, that an effort should be made to reclaim extensive stretches of mud flats along the Rivers Shannon and Fergus by means of planting rice grass on them, and thus seeking to form a firm soil. A preliminary report on the result of this interesting experiment was submitted to the monthly meeting of the Committee by Messrs. T. Healy and W. Cahan, Instructors in Agriculture.

The report stated:—"Acting on the instructions of the Committee, we procured for experimental purposes 1,600 plants of rice grass. These were planted in the end of March, 1928, in Poulnasherry Bay and Deenish Island. The plantings in Poulnasherry were put down in small areas in six different positions, from high water mark at high tides to a position about four or five feet below high water mark of ordinary tides. The plants were sown in bunches of four to six plants each, with the bunches about four feet apart. These bunches have developed rapidly, and will probably have closed in the intervening gaps by the end of the present season. Failure took place only in one position, where the mud was very soft and the tidal current rather rapid.

"In Deenish Island the rice grass was planted on the salt marshes and by the edge of the mud flats. It is growing more vigorously on the marsh than the existing vegetation, and is being eaten readily by stock. It is spreading on the marsh, and moving from the marsh on to the bare mud. We propose to transfer some of the new plants from the marsh to a position further out on the mud flat. There were no failures at this centre.

"The area of maritime mud between high and low water marks in Poulnasherry Bay is about 1,100 acres. There are about 1,000 acres of a similar nature at Clonderlaw. In the estuary of the Fergus there are probably from 6,000 to 8,000 acres of mud flats, covered by all tides and carrying no vegetation. It is impossible to give any estimate of the area suitable for planting without data as to the levels of the mud flats, and this is an engineering problem.

"From the results of the experiments so far," concluded the report, "we are satisfied that rice grass finds these particular mud flats a congenial medium for growth. There is no doubt there are hundreds of acres which would in the course of time become of economic value if the plant was established there, and if its silt-holding capacities are anything like what is claimed for it."

The Committee adjourned final consideration of the report after approving of the action of the instructors.

FROM THE LEGAL DIARY.

IRISH LAND COMMISSION.

Examiners' Chambers, 93 Merrion square.

Before Mr. Brett, at 11 a.m.—T. G. C. Gerrard (S. 153), White Venables head rent, discharge rulings. At 12 o'clock—White Venables estate (S 2080), discharge rulings.

FIRST AID

Reudel (Regd.) **Bath Saltrates** (Regd.)

SPA TREATMENT

A bath of warm water plus a handful of **Reudel Bath Saltrates equals a fifteen minute Hydropathic treatment of real curative merit.**

It makes the bath as soothing and refreshing to the tired body as sleep itself. It wakes up tired fatigued nerves. Throws off that lazy feeling. Makes muscles lithe and lissom. Takes stiffness out of joints.

Rheumatic Aches and Pains, Sprains, Soreness, are left behind in the bath when you use Reudel Bath Saltrates. After Golf, Tennis, Walking, Dancing or other exercises there is nothing more refreshing and invigorating than a warm bath in Reudel Bath Saltrates.

***Bathe Daily** to keep the body clean at all times.*

***Bathe Daily in Reudel Bath Saltrates** to keep the body **free from Aches and Pains** at all times.*

Be sure you get Reudel Bath Saltrates—in the YELLOW PACKET—at all Chemists 1/6 and 2/6.

USE **REUDEL BATH SALTRATES** TONIGHT

Money refunded in full if not satisfied.

IN YOUR BATH
For Muscular Aches and Pains, Rheumatism, Sprains, Stiffness, Tiredness, etc.

IN YOUR FOOT BATH
For Corns, Callouses, Sore Tired Aching Feet, Swollen Ankles Bunions, etc.

EVERY drop of Yorkshire Relish adds sheer delight to every meal

BE WISE about YOUR EYES.
The Eye Road to the mind, your most precious sense. Eyesight, its fullest benefits, Consult
LE & MacCARTHY
OPTICIANS
ASSAU ST., DUBLIN

PUBLIC AMUSEMENTS.

GAIETY THEATRE.
To-night at 8 CLIFFORD HAMILTON Presents
"JOURNEY'S END."
By R. C. Sherriff.
THE PLAY THAT IS SWEEPING THE WORLD.
MATINEES, WED. and SAT., at 2.30.
Next Week: CHAPPELL AND CO., LTD., present
"LILAC TIME."
A PLAY WITH MUSIC BY SCHUBERT.

OLYMPIA THEATRE
6.45 ..... TWICE NIGHTLY ..... 9.0.
John D. Robertson presents a NewStyle Revue,
"THE SINGING CLOWN."
Cast includes
JOE MOSS, The Popular Lancashire Comedian;
THE FOUR WIGAN NIPPERS,
LITTLE STU, HURRY HUDSON, AND
42—LUDO GIRLS—42.
Box Office 11 to 4.30. ..... 'Phone—23292.

ABBEY THEATRE.
TO-NIGHT and Following Nights in the Week to Saturday, 13th, at 8 p.m.
Matinee Saturday, at 2.30 p.m.
"EVER THE TWAIN."
A Comedy in Three Acts, by Lennox Robinson.
Next Week:—FIRST PRODUCTION OF
"LET THE CREDIT GO."
By Bryan Cooper.
Booking at the Theatre, 10.30 to 6.

GATE THEATRE, ROTUNDA.
TO-NIGHT, at 8:
"TIGER CATS." By Karen Bramson.
Booking at Theatre. 'Phone: 44045.

METROPOLE CINEMA.
CONTINUOUS ..... 2.0 to 11.0 p.m.
MARILYN MILLER and ALEXANDER GRAY, in
"SALLY."
LORNA FLORENZ ZIEGFELD'S MUSICAL COMEDY.
Colour, Comedy, Romance, Drama, Singing, Dancing.
DAILY, at 2.20, 4.40, 7.0 and 9.20 p.m.
A First National and Vitaphone All-Colour Extravaganza.

VISIT RESTAURANT.
EXCELLENT 4 COURSE LUNCH, including COFFEE OR TEA. 2/6
QUICK SERVICE.
ALL FLOORS FULLY LICENSED

GRAFTON. DAILY AT 12, 2.20, 4.30, 6.40 & 9.
COLIN CLIVE AND WEST END CAST in
"JOURNEY'S END."
The Greatest of all Talkies.
SURPASSES IN EVERY RESPECT THE STAGE VERSION.
"Naturally the Screen affords greater scope to the Producer."—"Evening Herald."
SEE IT IN COMFORT AT POPULAR PRICES.
1/3 and 2/4.

GRAND CENTRAL. 2 TILL 11.
THE BISHOP MURDER CASE.
A real thriller, with Basil Rathbone, Leila Hyams and Roland Young.
Also Mickey the Mouse, etc.

SAVOY.
TO-DAY, 1 to 11.
LAWRENCE TIBBETT,
America's Wonder Singer, in
"THE ROGUE SONG."
The All-Colour Operetta.
Showing at 1.50, 4.20, 6.50, 9.20.

HAROLD'S CROSS PARK.
GREYHOUND RACING.
TO-NIGHT ..... AT 8.15.
K.A.A.

LUNCH AT THE PLAZA.
MIDDLE ABBEY STREET.
FOOD.
GOOD SERVICE 2/6.
MUSIC

CONTRACTS.

DUN LAOGHAIRE URBAN DISTRICT COUNCIL.
TENDER FOR WIDENING THE ROADWAY AT DUNLEARY HILL.
The Dun Laoghaire Urban District Council invite Tenders from competent Contractors for the Widening of the Roadway at Dunleary Hill in accordance with the Plans and Specifications and Bill of Quantities prepared by Mr. E. M. Webb, A.R.C.S.I.E., M.I.C.E.I., Town Surveyor.
Particulars and copies of the Specification can be obtained at the Town Surveyor's Office, Town Hall, Dun Laoghaire, on payment of £2 2/-, which will be refunded when the documents are returned.
Tenders, properly sealed and endorsed "TENDER FOR WIDENING THE ROADWAY AT DUNLEARY HILL," will be received by me up to 1 o'clock p.m. on Monday, the 22nd September.
The lowest or any Tender will not necessarily be accepted.
(Signed) JAMES J. TRISTON,
Town Clerk.
Town Hall, Dun Laoghaire,
8th September, 1930.

DUN LAOGHAIRE URBAN DISTRICT COUNCIL.
CHILD WELFARE COMMITTEE.
TENDERS FOR SUPPLY OF MILK
Tenders are invited for the supply of at least 20 Gallons of Pure Fresh Milk daily at the Council's Depots, Ebiana avenue and Glastule, during the three months ending 31st December, 1930, and also during the six months ending 31st March, 1931.
Preference will be given to Milk produced on Local Farms.
The Contractor will be required to enter into a Bond with two solvent Sureties for the due fulfilment of the Contract.
The acceptance of any Tender will be subject to the sanction of the Minister for Local Government and Public Health.
Tenders, properly sealed and endorsed "Tender for Supply of Milk," stating the location of the Farm on which the Milk is produced, as well as the names and addresses of the proposed Sureties, will be received by me up to 4 o'clock p.m. on Tuesday, the 16th September, 1930.
(By Order)
JAMES J. TRISTON, Town Clerk.
Town Hall, Dun Laoghaire,
8th September, 1930.

THE DUBLIN BOROUGH COMMISSIONERS hereby invite Tenders for the supply of CLOTHING REQUIREMENTS FOR CORPORATION SERVICES for the period to end 31st March, 1931. Particulars obtainable at Supplies Department, Exchange Buildings, Lord Edward street. Tenders, sealed and endorsed "Tender for Clothing Requirements," must be lodged in the Supplies Department not later than 12 noon 22nd September, 1930. The lowest or any Tender will not necessarily be accepted.—GERALD J. SHERLOCK, Town Clerk. City Hall, Dublin, 6th September, 1930. 4/B.367. W.H.Co.

CAVAN COUNTY BOARD OF HEALTH AND PUBLIC ASSISTANCE.
TENDERS WANTED.
The Board will, at their Meeting to be held on TUESDAY, 30th SEPTEMBER, receive and consider Tenders for Alterations and Additions to the Tuberculosis Hospital, Keadue, Cavan, in accordance with the Plans and Specifications drawn up therefor by the Board's Engineer.
Copy of Plans, Specification, Bill of Quantities, and Official Tender Form may be had on application to the Secretary on payment of £2 2s. 0d., which sum will be returnable on receipt of a bona-fide Tender.
Sealed Tender Forms, addressed to the Presiding Chairman, Boardroom, County Home, Cavan, to be sent by registered post so as to ensure delivery before 12 noon on MONDAY, 29th inst.
The lowest or any tender will not necessarily be accepted.
By Order,
THOMAS F. BRADY,
Secretary.
Boardroom, County Home Cavan,
4th September, 1930.

COMHAIRLE BHAILE MHOIR DUNDEALGAN.
TENDERS REQUIRED FOR THE ERECTION OF 44 HOUSES, &c.
The Dundalk Urban District Council invites Tenders from Competent Builders for the Works to be done in
Constructing Streets and Footpaths;
Providing and Laying Sewers, Drains and Water Mains;
Clearing, Cutting, Filling and Levelling of Sites of Houses, Sites of Streets, and Sites of Forecourts and Land surrounding Houses, as indicated; Fencing, etc.
And the Erection of 44 Houses on Sites, namely:—
No. 1—18 Houses on Pigeon House Road Site.
No. 2—19 Houses on Demesne Road Site, off Park street.
No. 3—7 Houses on Dublin Street Site.
And other works, all as shown, enumerated, or described on, and in accordance with, the Plans, Sections, Drawings, Specification and General Conditions prepared by Maurice Sellars, Esq., Town Surveyor, which can be seen at his Office, Town Hall, Dundalk, daily during Office hours.
Tenders must be submitted before 12 o'clock noon on September 30th.
For further particulars and for Official Tender Forms apply to
T. C. O'MAHONY,
Town Clerk, Dundalk.
Town Hall, Dundalk,
September 6th, 1930.

ADVERTISEMENT INDEX.

	Page		Page
Apartments	12	Legal Appointments	2
Amusements	6	Lost and Found	2
Auctions	12	Machinery	2
Bicycles	2	Medical Appointments	2
Business Premises	12	Money & Partnership	2
Cattle and Live Stock	12	Miscellaneous	12
Coals	1	Motor Cars	2
Contracts	6	Outfitters	2
Dogs	12	Poultry, Eggs	2
Dress	2	Public Notices	6
Education	1	Representatives	2
Fishing, Sporting	2	Seaside and Country	12
Furniture	2	Sea Trips	2
Garden	2	Shipping	12
Government Notices	6	Situations Vacant	2
Hotels	1	Specific Articles	2
Houses and Lands	12	Tuitions	2
Houses to Let	12	Vehicles	2
Legal Notices	12	Wireless	2

Telephone No. 25062

PUBLIC AMUSEMENTS.

THEATRE ROYAL.
6.45 ..... TWICE NIGHTLY ..... 9.0.
JACK SMITH,
"THE WHISPERING BARITONE,"
SAM RAYNE, JENNIE HARTLEY.
MISS INA HILL presents THE ROSA TRIO.
Holson and Bert, The Langue Four, Arthur James and Partner.
BRITISH MOVITONE NEWS.
Showing the Turbulent Scenes of Bombay Riots, Street Encounters between Police and Insurgents.
JOE SOMERS and JOHNNY FELL.

PAVILION. DUN LAOGHAIRE.
3.30 to 10.30.
EDDIE DOWLING and BETTY COMPSON in
"BLAZE O' GLORY."
A Dramatic Story, with the same homely appeal as "The Rainbow Man." At 4.0, 6.30 and 9.10.
"SUMMER"—A "SILLY SYMPHONY."
"The Cockney Spirit in the War," "The Ingenues."

DUBLIN'S CAPITOL MECCA.
DAILY—2.30 to 11 o'clock. ..... CONTINUOUS.
2 ALL-TALKING FEATURES.
CONRAD NAGEL,
LILA LEE, MARY CARR, in
"SECOND WIFE."
Showing at ..... 2.30, 4.54, 7.18, and 9.42
ROD LA ROCQUE, DORIS KENYON, in
"BEAU BANDIT."
On the Stage:
CHARLIE HARVEY and the CAPITOLIANS.
COMMENCING SUNDAY, AT 2.30 and 8.30,
And
DAILY, AT 1.30, 4 o'c., 6.30 and 9 o'c.
Doors Open—1 o'c., 3.30, 6 o'c. and 8.30.
MAURICE CHEVALIER
In Paramount Mighty Musical Romance,
THE
LOVE PARADE,
With JEANETTE MacDONALD, LUPINO LANE, LILLIAN ROTH.
Dress Circle Tea Lounge Open to the Public All Day, where Patrons can purchase Tickets without leaving their tables.

PUBLIC NOTICES.

BLACKROCK TECHNICAL INSTITUTE.

Applications are invited for the following Part-time Teaching Appointment:

EXPERIMENTAL SCIENCE (DAY TRADES PREPARATORY SCHOOL).

Further particulars on application to the Principal, Technical Institute, with whom all applications should be lodged at once.

CITY of Dublin Y.M.C.A.—To-night (Tuesday), at 8 p.m.—"The Film Travelogue," by Mr. and Mrs. P. H. Sitters, entitled "Jugo-Slavia," the Romantic Land of the Southern Slavs, and Scenes illustrating the work of the Jugo-Slav Y.M.C.A. Children not admitted. Silver collection.

PATENTS.

The Proprietors of the Irish Rights in Patent No. 253952 entitled "PROCESS AND APPARATUS FOR RENDERING FAT AND OIL CONTAINING SOLIDS OF ANIMAL ORIGIN," desire to enter into arrangements by way of Licences or otherwise on reasonable terms for the purpose of exploiting the invention and ensuring its full development and practical working in this country.
All communications should be addressed to:—
H. D. FITZPATRICK and CO.,
Registered Patent Agents,
16 and 17 Lower O'Connell street, Dublin.

PATENTS.

The Proprietor of the Irish Rights in Patent No. 259172 entitled "IMPROVEMENTS IN OR RELATING TO ROTARY STENCIL DUPLICATING MACHINES," and Patent No. 255531 entitled "IMPROVEMENTS IN OR RELATING TO STENCIL DUPLICATING MACHINES," desires to enter into arrangements by way of Licences or otherwise on reasonable terms for the purpose of exploiting the invention and ensuring its full development and practical working in this country.
All communications should be addressed to:—
H. D. FITZPATRICK and CO.,
Registered Patent Agents,
16 and 17 Lower O'Connell street, Dublin.

PATENTS.

The Proprietors of the Irish Rights in Patent No. 264004 entitled "IMPROVEMENTS IN HEATING INSTALLATIONS FOR BUILDINGS," desire to enter into arrangements by way of Licences or otherwise on reasonable terms for the purpose of exploiting the invention and ensuring its full development and practical working in this country.
All communications should be addressed to:—
H. D. FITZPATRICK and CO.,
Registered Patent Agents,
16 and 17 Lower O'Connell street, Dublin.

PATENTS.

The Proprietors of the Irish Rights in Patent No. 255796 entitled "IMPROVED CLOSURE FOR BOTTLES," desire to enter into arrangements by way of Licences or otherwise on reasonable terms for the purpose of exploiting the invention and ensuring its full development and practical working in this country.
All communications should be addressed to:—
H. D. FITZPATRICK and CO.,
Registered Patent Agents,
16 and 17 Lower O'Connell street, Dublin.

PATENTS.

The Owner of the Irish Free State Patent No. 134641, dated 19th November, 1928, "FOR APPARATUS FOR THE MANUFACTURE OF ICE CREAM CONES," is desirous of entering into negotiations with interested parties in order to come to some arrangement whereby the granting of Licences could be arranged for the purpose of exploiting the invention within the Irish Free State or for the sale of the Patent outright.
The above owner also operates the only "Artificial Drinking Straw Machines" in Great Britain, and would entertain their use in conjunction with above.
All communications should be addressed to:—
H. D. FITZPATRICK and CO.,
Registered Patent Agents,
16 and 17 Lower O'Connell street, Dublin.

GOVERNMENT NOTICES.

LOCAL APPOINTMENTS COMMISSION.
POSITIONS VACANT—NURSES.
The Local Appointments Commissioners invite applications for the following:—Whole-time, permanent, pensionable positions:—(a) Trained Nurse, Tuberculosis Hospital, Keadew, Co. Cavan. Salary scale £65 by £5 a year to £90 a year, with rations and apartments. Experience of Tuberculosis nursing desirable. (b) Trained Nurse, St. Patrick's Surgical Hospital, Cavan. Salary scale £65 by £5 a year to £90 a year, with rations and apartments. (c) Charge Nurse, District Fever Hospital, Carrick-on-Shannon, Co. Leitrim. Salary £80 a year, with furnished apartments, fuel, light, and one pint of milk daily. Candidates must hold Certificate of Training in General Nursing and Fever Nursing. Minimum age in each case 21 years on 1st September, 1930. Application Forms and particulars may be obtained from the Secretary, Local Appointments Commission, 45 Upper O'Connell street, Dublin, C8. Latest date for receiving completed Application Forms, 23rd September, 1930. 44/B.4310. W.H.Co.

COIMISIUN UM CHEAPACHAIN AITIULA.
POST FOLAMH—DOCHTUIR OIFIGIUIL.
Tá Coimisinéirí um Cheapachain Aitiúla ag lorg farratas ar phost mar Dochtuir Oifigiúil i gCeantar Ichtíme, An Spidéal, Co. na Gaillimhe. Post páirtaimsireach seasta á ngnáthú, agus pinsiún na theannta san £15 sa bhliain mar Dochtuir Oifigiúil Slainte agus £50 sa bhliain mar lúntúisí taistil. Ní mór d'iarratháirí 21 bliain ar a laighead a bheith slán acu ar an 18th Meadhon Foghmhair, 1930, agus a bheith na nDochtúirí atá clárúighte i gClár na nDochtúirí i Éireann. Ní foláir d'iarratháirí Gaedhilg ar fheabhas a bheith acu. Ghoibhfar foirmeacha oifigiúla agus eolas eruim i dtaobh an phuist ón Runaidhe, Coimisiún um Cheapachain Aitiúla, 45 Sráid Uachtarach O Conaill, Baile Átha Cliath, C.8. Caithfear na hiarratais do scriobhadh ar fhoirmeacha oifigiúla agus na foirmeachta do chur thar n-ais go dtí an Runaidhe roimh 22adh Meadhon Foghmhair, 1930.
44/B.4301. W.H.Co.

LOCAL APPOINTMENTS COMMISSION.
POSITIONS VACANT—
VETERINARY SURGEONS.
The Local Appointments Commissioners invite applications for four whole-time, temporary, non-pensionable positions as Veterinary Surgeon, as follows:—(a) Cork County Borough (one vacancy). (b) Limerick County Borough (three vacancies). Salary in each case £450 per annum inclusive. Age limits 21 to 45 years on 1st September, 1930. Candidates must be Members of the Royal College of Veterinary Surgeons, and must have practical knowledge of Meat Inspection. Application forms and particulars may be obtained from the Secretary, Local Appointments Commission, 45 Upper O'Connell street, Dublin, C.8. Latest date for receiving completed application forms, 23rd September, 1930. 44/B.4305. W.H.Co.

AN ROINN OIDEACHAIS—BRAINSE AN CHEARD-OIDEACHAIS.
(DEPARTMENT OF EDUCATION—TECHNICAL INSTRUCTION BRANCH).
EXAMINATION IN MANUAL TRAINING (WOODWORK).
A Special Examination for Teaching Qualification in Manual Training (Woodwork) will be held in Dublin on Tuesday and Wednesday, 7th and 8th October, 1930. Application for admission to the examination must be made on Form S.52, and must be received in the Offices of the Department not later than 23rd September, 1930. Further particulars and copies of Form S.52 may be obtained from the Secretary, Department of Education (Technical Instruction Branch), 64/65 Merrion square, Dublin.
43/B.4288. W.H.Co.

THE CENTRAL CRIMINAL LUNATIC ASYLUM DUNDRUM CO. DUBLIN.
CONTRACTS FOR PROVISIONS.
Tenders are invited for the supply of MEAT, BREAD, EGGS, FLOUR and MILK to Dundrum Asylum, for the period 1st October, 1930, to 31st March, 1931.
Tender Forms can be obtained between the hours of 10 a.m. and 4 p.m. on application to the Clerk and Storekeeper at the Asylum, where all inquiries with regard to the Contracts should be made.
Tenders must be lodged at the Asylum not later than 1 o'clock p.m. on SATURDAY, 20th September, 1930. 43/B.4297. W.H.Co.

The Irish Times.

TUESDAY, SEPTEMBER 9, 1930.

NEWS SUMMARY

IRELAND.

The text of the new Free State Agricultural Produce (Eggs) Bill was circulated yesterday.—(Page 7.)

An outrage at the Gibson Bequest Gallery, Cork, was revealed yesterday. One picture was stolen, but has been returned, and two other pictures were damaged.—(Page 7.)

The last official meeting of the Pembroke Urban Council was held last night.—(Page 8.)

Modern school systems were criticised by Mr. Sparkhall Brown in an address to the Dublin Rotary Club yesterday.—(Page 8.)

GREAT BRITAIN.

Women in industry, rationalisation in relation to unemployment, and the future of airships were among the subjects discussed at the British Association at Bristol yesterday.—(Page 5.)

A man who, ten years ago, was sentenced to three years' penal servitude for alleged fraud on the Gold Coast has been granted a full pardon. He will also receive a sum of money by way of compensation.—(Page 7.)

At the annual conference of the Institute of Journalists, which opened at Buxton yesterday, Mr. William Charles Chillingworth, of Dublin, was elected President for the ensuing year.—(Page 5.)

ABROAD.

An official statement by the new Argentine Government states that all is quiet and peaceful throughout the country, following the short revolution.—(Page 7.)

The Pandit Motilal Nehru, the imprisoned President of the All-India Congress Committee, was released from Allahabad Jail yesterday on the ground of ill-health.—(Page 7.)

Yesterday's meeting of the Council of the League of Nations at Geneva discussed the Palestine Mandate question and adopted the report of the *Rapporteur*, M. Procope, who, in a speech, expressed the opinion that Great Britain's policy deserved no reproach.—(Page 7.)

SPORTING.

At Folkestone yesterday The Wolf won the Margate Handicap Hurdle Race.—(Page 10.)

FINANCIAL.

London Stock markets were much quieter than during last week. Rubber Shares were depressed, and there were other weak spots.—(Page 3.)

Lombard street was plentifully supplied with credit, and overnight loans were made at 1½ per cent. down to 1¼ per cent. Discount rates were firmer. The Bank sold £1,730 in bar gold.—(Page 3.)

Dublin market was steady. Final prices were not always the best. Guinness Units were strong.—(Page 3.)

The closing was irregular on the New York Stock Exchange yesterday.—(Page 8.)

Balkan Discontents.

Feeling between Yugo-Slavia and Italy, which never has been very cordial, has been embittered acutely by the execution of four young Yugo-Slavs at Trieste. These four youths became Italian subjects after the war when Italy annexed portions of Austria's former territory. It seems that they were suspected of espionage for Yugo-Slavia, and were sentenced to death by a special court at Trieste on a charge of high treason. A movement was started to secure a reprieve, and the condemned men's appeal was forwarded to the commander of the Army Corps for transmission to the King of Italy. The general, however, took advantage of a clause in the military penal code, refused to send the appeal to His Majesty, and ordered the immediate execution of the prisoners. At dawn last Saturday they were shot by a body of fifty-six members of the Fascist militia. It seems that the entire execution was in the hands not of the Italian Army, but of the "Black Shirts," and this fact, in conjunction with the further fact that a like occurrence took place a few months ago, has raised popular resentment in Yugo-Slavia to fever heat. At Liubliana attempts were made to sack the Italian Consulate. There were widespread demonstrations against Italy throughout the country, and in some places the police and military kept order with the utmost difficulty.

No doubt, the stories that have reached Western Europe from Yugo-Slav sources have been painted in the darkest colours. Italy is mistress of her own affairs. She has every right to execute her own nationals for high treason, and we have no reason to suppose that the four young men who were shot were not guilty of the charge that was made against them. Nevertheless, the incident has aroused grave misgivings among the friends of Italy and Yugo-Slavia. Since the Fiume affair eleven years ago the relations between these two countries have been strained. Italy's determination to secure complete control of the Dalmatian coast has caused much resentment in Belgrade, and her policy in Albania has been interpreted, rightly or wrongly, as an attempt to establish a lordship over the North-Western Balkans. Furthermore, Signor Mussolini's open championship of the Hungarians has strengthened the hands of those groups in Yugo-Slavia which seem to be spoiling for a fight. Since the proclamation of the Dictatorship in Belgrade very little news has leaked through the meshes of the censor's net. The country, however, appears to be torn by internal dissensions, and nothing would please some of the politicians better than a squabble with Italy; for it would unite Serbs, Croats and Slovenes in common hatred of their western neighbours. In his present mood Signor Mussolini is not likely to produce the soft answer that turneth away wrath, and another "incident" like that of last Saturday might have deplorable consequences.

The Balkan situation is complicated as a result of moves in the greater game of which it is only a part. South of the Danube the real protagonists are not Italy and Yugo-Slavia, but Italy and France. Both these countries are striving to obtain diplomatic and naval mastery of the Mediterranean. Italy already has succeeded in making the Adriatic virtually an Italian lake, and, if she can extend her influence in the Balkans, her position in the Eastern Mediterranean will be strengthened correspondingly. France immediately after the War conceived the idea of the little *Entente* to give her a stronger grip on Balkan affairs. This alliance guarantees the economic and military impotence of Hungary; and in the Balkans it is calculated to prevent the spread of Italian influence. A quarrel between Italy and Yugo-Slavia, therefore, would have far more than local significance. Since no country at the moment is ready for a fight, the Trieste incident probably will be allowed to drop after a few weeks. It will give Europe and the world, however, a good opportunity to appreciate the dangers which are involved in the new orientation of States in and around the Balkans. On the one hand, France is supported by the Little *Entente*, with Poland to hold Germany in check; on the other, Italy is flirting with Bulgaria in the Balkans and with Hungary in Central Europe, while German Ministers have declared publicly that friendship with Italy is an important item in the foreign policy of the Reich. Meanwhile war has been abolished by the Kellogg Pact.

The Rubber Market.

Spot rubber yesterday touched the low and virtually uneconomic level of 3⅞d. a pound. This depressing figure, to some extent, was due to the failure of Sir Cecil Clementi's mission to Batavia and the consequent determination of the Straits Settlements Government not to handicap itself by restriction if the Dutch should refuse to follow suit. "Unilateral action by this peninsula," was the Governor's declaration, "would be worse than useless, and . . . . economic laws must be allowed to take their course in the hope that stabilisation of rubber prices will be realised." There are aspects of the case which are less depressing, and, in view of the numbers of small shareholders who are committed in this market, it is well to examine them. The history of the rubber industry may be said to contain three main features—the growing demand for pneumatic tyres when motoring was new, the transplantation of the Hevea tree from South America to the East, and the unhealed differences between British and Dutch growers on the subject of restriction. In the pioneering days this difference was of little consequence. Vast fortunes were made, and, to correct violent collapses of price due to over-tapping by natives and mushroom companies, the Stevenson restriction scheme was introduced. If speculators lost large sums occasionally, the industry thrived. Before the War companies, which considered that their house was in order, produced rubber at anything from 6d. to 8d. a pound, and sold it for more than 1s., and often for more than twice that sum. Unfortunately, as competition developed and the rather artificial price of the commodity inspired consumers to inventive energy, affairs became less prosperous. The Dutch, unrestricted in their output, reaped what few advantages remained on the dropping market, and tyre manufacturers "reclaimed rubber" or used other materials to eke out the expensive latex. Few organised industries are more vulnerable than the rubber industry to sporadic competition. No well-conducted plantation taps its trees until they are from three to five years old. Even then a strong sense of moderation needs to be observed when, although the market is good, the trees are over-tapped. The natives suffer from no such public-spirited restraint. If the price is good, innumerable families add a few hundred rupees to their annual budget by the tapping of such wild rubber as is to their hands. It is nothing to them if the trees are ruined; rubber to them is no more than an occasional windfall. Thus the price of 3⅞d. a pound is not without promise for the future. No native will trouble to give even the most fleeting attention to a rubber tree and less responsible companies will cease to exist. Consumers will not hesitate to employ a large proportion of latex in the manufacture of their goods, and one day rubber again will be the thrill of Mincing lane and Threadneedle street.

Free State Eggs.

More often than once we have been able to congratulate Mr. Patrick Hogan, the Minister for Agriculture in the Free State, on the readiness of his Department to direct its activities for the country's benefit. The Agricultural Produce (Eggs) Bill furnishes a further example of such efficiency and readiness. This bill contains several clauses of varying importance, and includes one to which we would call particular attention. The clause confers additional powers on the Department's inspectors to examine the eggs set apart for export, and imposes heavy penalties on any exporter who contravenes the Department's regulations in regard to the grading, marking and packing of eggs. Such strictness is necessary and laudable in the highest degree. At the present moment, in consequence of the recent National Mark movement, Free State eggs are regarded in England as inferior to those of British and Northern Irish hens. Such preference for British produce is intelligible, but, however intelligible, it must be overcome if Free State traders are to prosper. The Free State must furnish positive proof that her produce is at least equal to that of Great Britain and Northern Ireland. There have been complaints that a certain amount of trickery exists across the Channel in regard to the sale of Irish eggs. The complaint may, or may not, have foundation; but the exporter in a country afflicted with an adverse balance cannot afford to play the martyr. So long as England refuses to allow Free State eggs the privileges which she accords to her domestic produce the Free State poultry-farmer must base his hope of a steady market entirely on the merit of his output. Unsatisfactory exports lessen the Free State's prosperity and prestige, and we trust that Mr. Hogan's new bill will correct any tendency towards slackness.

Plagiarism.

A recent decision by the Federal Court sitting at Los Angeles revives a venerable question of ethics. The jury, called to decide whether a book entitled "The Thundering Herd," by Mr. Zane Grey, a popular American author, violated the copyright of an earlier publication by a Mr. John Cook, held that there was no evidence of plagiarism. We have no concern with the incidental issues—whether such violation, even if it had existed, deserved damages to the extent of £100,000, and whether an ordinary jury of twelve good men and true is competent to judge a question that entails acute literary perception. The problem is more attractive in its broader aspect. How far is it allowable for one man—if it is allowable at all—to interpolate, to make use of, or to build upon, the work of another; and are there any circumstances that may redeem this "making free" of another's creation? Immediate difficulties arise. In the first place, it is by no means unusual that one writer should hit upon the same conception that another has expressed before; instances abound even in classic English literature, which expressly frowns upon the practice of plagiarism. In the second place, who is so meticulous as to maintain that a great poet or essayist does not possess the right to usurp a verse or sentiment from some obscure predecessor in whose Sahara of dulness the golden fragment is like to be lost? On the whole, we are inclined to applaud the practice of the Roman poets, who maintained that any man reasonably might appropriate a predecessor's phrase on the understanding that he made something better out of it. In those days, however, nothing had been heard of serial, dramatic or film rights; and it is manifestly a sign of reaction to bind Rome, Ga., by the precedents of Rome, It.

THE BABY PRINCESS.

SUCCESSION TO THRONE QUESTION.

The report that the King had called for a full inquiry to be made into the constitutional questions that have arisen regarding the succession to the Throne through the birth of a second daughter to the Duke and Duchess of York, was referred to an official of the Home Office last night.

He told a reporter that he could neither confirm nor deny it.

At the College of Arms the reporter was informed that, so far, the matter had not been referred to the College.

An official said: "It is one which I do not think falls within our purview. It seems to be purely a question for the Crown and the legal authorities. Until the birth of a second daughter to the Duke and Duchess the situation was quite clear. In the event of the Prince of Wales having no heir, and no son being born to the Duke of York, Princess Elizabeth was in immediate line of succession to the throne. With the birth of a sister to Princess Elizabeth it was generally assumed that the baby Princess would rank fourth in the line of succession. The question arises, however, as to whether the law gives a sister precedence over another sister, or whether they become co-heirs. It has been generally assumed that of two sisters the elder would be heir, as in the case of two brothers, but this assumption is one that might be challenged."

BELGIUM'S NEW PRINCE.

"LEOPOLD" ADDED TO HIS NAMES.

FROM REUTER'S CORRESPONDENT.

BRUSSELS, Monday.

The names of the infant Prince Baudouin (Baldwin), son of the Crown Prince and Princess, and heir-presumptive to the Belgian Throne, are now announced as Baudouin Albert Charles Leopold Axel Marie Gustave. It will be noted that Leopold has now been added to the baptismal name announced last night. Some surprise was expressed to-day at the fact that in the list of names issued last night Leopold, the name of the founder of the dynasty, and of Leopold II., Prince Baudouin's great-great-uncle, was not included.

A DUBLIN MESSAGE.

The following telegram addressed to the Grand Marshal of the Court of Brussels was despatched from Dublin yesterday morning:—

"The Belgian Colony in Ireland, deeply attached to our dynasty, rejoices in the happy news of birth of Prince Baudouin Albert, and humbly offers most fervent good wishes to our gracious Sovereign and to the Royal parents.

(Signed)

"GOOR, Consul-General."

INTERNATIONAL OPTICAL CONGRESS.

CALL FOR UNIFORM LEGISLATION.

Optical legislation to protect the public, and improve the nation's eyesight, was suggested by Mr. Lasrits Petersen, Australia, at the International Optical Congress at Cambridge, yesterday. Mr. Petersen, on behalf of the opticians and optometrists of New South Wales, said that there should be universal uniformity of legislation for sight-testing.

Legislation was essential, both for the protection of the public as well as optometrists, when one considered how many people went to some sixpenny departmental store, and bought a pair of glasses without having had their eyes first tested.

"Everyone who has studied this question had realised that the time has come for a uniform act relating to optical qualifications, and that no one should be allowed to sell optical goods or practise refraction without being qualified and registered."

THE FRENCH FLIERS IN WASHINGTON.

LUNCH AT WHITE HOUSE.

FROM REUTER'S CORRESPONDENT.

WASHINGTON, Monday.

Major Costes and Lieutenant Bellonte, who recently flew across the Atlantic, lunched with President Hoover at the White House to-day.

They also called on the members of the Cabinet.

TO-DAY'S ENGAGEMENTS.

Dublin County Committee of Agriculture—Meeting, 2.30.

AMUSEMENTS.

Gaiety Theatre—"Journey's End."
Olympia Theatre—"The Singing Clown."
Abbey Theatre—"Ever the Twain."
Gate Theatre (Rotunda)—"Tiger Cats."
Metropole Cinema—"Sally."
Grafton Cinema—"Journey's End."
Grand Central Cinema—"The Bishop Murder Case."
Savoy Cinema—"The Rogue Song."
Theatre Royal—Variety.
Pavilion Cinema—"Blaze o' Glory."
Capitol Cinema—"Second Wife" and "Beau Bandit."

SPORT.

Golf—Irish Open Amateur Championship—Portmarnock.
Greyhound Racing — Harold's Cross Park, 8.15.

COURT AND PERSONAL.

The King and the Queen will be present on Thursday at the annual gathering of the Braemar Royal Highland Society, which is among the most popular events of the Scottish season.

The Duke of York has joined the King and Queen at Balmoral Castle, and was out shooting with His Majesty yesterday. Prince George is the guest of the Earl and Countess of Minto at Minto House, and was present at the opening of the historical pageant, in which seven hundred performers took part.

Princess Mary and the Earl of Harewood are the guests of the Earl and Countess of Lonsdale at Edenfield House, Doncaster, which they have taken for the St. Leger meeting. A presentation will be made to Lord Lonsdale, during the meeting, of his portrait, painted by Sir John Lavery.

Princess Victoria has completed her course of treatment at Harrogate, and has returned to Coppins, Buckinghamshire, where Queen Maud of Norway will join her on her arrival in England this week.

The Maharaja of Bikanir has left London for Paris for a stay of a few days. The Maharaja of Jaipur has arrived in London from Scotland, where he has been grouse shooting.

The Duchess of Atholl will visit Greenhall, near Glasgow, on Saturday, and will be the principal speaker at a Unionist meeting. The Marquess of Carisbrooke will return to London this week from the South of France. Priscilla Countess Annesley has returned from the Continent to her residence at Maidenhead. Lady Nina Knowles and her sister, Lady Caroline Grant, have returned to London. Lord Burghley is expected to arrive in London to-day on his return from Canada.

Lady Athlumney has returned to Somerville, County Meath, from London, and will spend the next few months in Ireland. Lady Kesteven is paying visits in the South of Ireland.

The Dowager Lady Beaumont's party at Carlton Towers for Doncaster Races this week includes Baroness Beaumont and Lord Howard of Glossop, Viscountess St. Davids, Viscount St. Davids, Lord Hotham, Lady Mowbray and Stourton, Mr. and the Hon. Mrs. Micklethwait, Colonel the Hon. E. S. Stourton and Colonel Burns Hartopp.

Surgeon Keegan has left 66 Fitzwilliam square for two weeks.

Dr. Alex Spain has returned to 31 Lower Baggot street.

Dr. Dempsey has left 7 Merrion square for some weeks.

Dr. Boxwell has left town for a fortnight.

Dr. Ross has returned to Bedford place, Navan.

Dr. W. G. Myers, Harrington street, has left town for about a week.

Mr. T. H. Gallagher, C.S.M.M.G., R.P.A., 22 Upper Leeson street, Dublin, has resumed practice at above address. Telephone 61202.

Miss Sullivan, C.S.M.M.G., has left 20 Lower Leeson street until October.

Miss Slyne has returned to 71 Grafton street from London.

In their Ladies' Coat Department Switzers are showing many very beautiful Early autumn Fur-trimmed Coats in exclusive Tweeds and Homespuns. Large and small sizes are being made a special feature this season.

At Holmes'—Just arrived, charming selection of New Autumn Gowns.—W. Holmes and Co., South Great George's street.

Chancellor's Celebrated Watches. — 7 Grafton street.

At Byrne and O'Connell's—Pure Silk Stockings, Canadian Supersilk, in the new shades, sizes 8½ to 10 inches, 5s. 11d. See our Balbriggan Lisle Thread and Sports Hose, from 3s. 11d. Gymnasium and Hockey Stockings from 1s. 11½d.—12 Lower Baggot street.

PASSENGERS BY ROYAL MAIL STEAMERS.

Arrivals:—Mrs. and Miss J. Carroll, J. F. Leahy, Mrs. Daly, J. Gordon, Miss J. E. Gordon, Miss D. E. Daunt, M. P. Dunne, D. A. McEvoy, the Rev. Canon and Mrs. A. Lace, D. B. Liddle, E. A. D. Liddle, D. Vernon, B. Simpson, L. Freeman, P. Duffy, S. G. Barker, Mr. and Mrs. Rill, Mrs. Hayward, O. E. Owens, T. E. M. Byers, Sir Harry Reichel, T. S. McCann, K.C.; Mrs. McCann, Dr. Joseph L. Miller, D.C., S. O'Flynn, Mr. and Mrs. T. Harlee Phibbs, Mrs. R. Duggan, Mrs. R. Brock, the Misses and Master Kelly, J. H. O'Toole, J. E. Doyle, Mr. and Mrs. G. H. Newbury, Mr. and Mrs. H. C. Duncan, Miss M. B. Joy Tombe, Mr. and Miss Panford, Miss V. Kinahan, E. B. Tombe, K. V. Doyle, Marie Healy, T. J. Healy.

Departures:—Senator S. L. Brown, Miss E. Hatte, Major and Mrs. J. H. Sarsfield, Mrs. S. C. Watson, Miss P. Nolan, Miss K. McCormack, Mme. Emile Guerin, James Guerin, Miss D. Banker, R. E. Jago, M. Whelan, Selwyn Jago, Miss Hil

THE PALESTINE MANDATE

BRITAIN'S POLICY UNDESERVING OF REPROACH.

LEAGUE COUNCIL DISCUSSION.

FOREIGN MINISTERS AND A EUROPEAN FEDERATION.

THE report on the Palestine riots of last year was the first question dealt with by the Council of the League of Nations at its opening meeting yesterday morning in the famous Glass Hall of the League Secretariat in Geneva.

Mr. Procope, the Rapporteur, who submitted a report on Great Britain's carrying out of the Palestine Mandatory, expressed the opinion that Britain's policy deserved no reproach, and his report was adopted.

The Conference of Foreign Ministers to consider M. Briand's scheme for a European Federation decided to refer the subject to the Assembly of the League.

PUBLIC INTEREST IN THE MEETING.

FROM REUTER'S CORRESPONDENT.
GENEVA, Monday.

Crowds had gathered to witness the arrival of the delegates, and the precincts of the Secretariat presented an animated scene. Great Britain was represented by Mr. Arthur Henderson, the Foreign Secretary.

The first portion of the sitting, which was held in private, was devoted to the transaction of routine business.

The most important item on the agenda is the Palestine question, regarding which the *Rapporteur*, M. Procope (Finland) this morning submitted to the League of Nations Council his report upon the carrying out of the Palestine mandate by Great Britain.

THE SPECIAL DIFFICULTIES.

The *Rapporteur* emphasised that while the report of the Mandates Commission contained remarks on the proper policy to be followed in Palestine in the future, this must not be looked upon as an attempt on the part of the Commission to supplant the mandatory Power in the exercise of its duties.

Referring to the special difficulties of the Palestine mandate, M. Procope said that these difficulties, which were aggravated by the entirely novel character of the task, were bound to embarrass a Power even so experienced as Great Britain, in governing people with diverse characteristics.

He said that Great Britain could only be reproached if she made no attempt to further the Jewish national home or to develop existing institutions in Palestine, and it was clear, judging by past results, that Great Britain's policy deserved no such reproach.

MR. HENDERSON'S REPLY.

Mr. Henderson, in his reply, said that the British Government noted with appreciation the passages in M. Procope's report indicating the difficulties of Great Britain in governing Palestine.

The Foreign Secretary added that the British Government was also glad that M. Procope shared the view of the Mandates Commission that the British statement with regard to the suspension of Jewish immigration permits should allay the anxiety of Jewish communities.

Mr. Henderson concluded by saying that the British Government hoped shortly to issue a statement regarding their future policy in Palestine, which would be communicated to the Council of the League at the earliest opportunity.

THE PROMOTION OF GOOD-WILL.

The British Government would seek to promote good-will between Arabs and Jews, without which they recognised that peace and prosperity in Palestine could not be secured.

After speeches by several members of the Council, in the course of which general confidence in the mandatory Power was expressed, the Council unanimously adopted M. Procope's report and resolution on the subject of Palestine.

nature of the proceedings at this morning's meeting of the Council, when the Palestine question was dealt with.

Mr. Henderson stated to a correspondent that he was very satisfied with the manner in which his statement was received, and the very friendly atmosphere which was apparent at the Council table during the discussions.

Mr. William Graham, President of the Board of Trade, who arrived here last night, will speak in the Assembly probably on Saturday. He will deal exhaustively, it is understood, with questions affecting international trade.

Mr. Henderson, who speaks on Thursday, is also expected to touch upon certain aspects of the economic situation

M. BRIAND'S SCHEME

TO BE SENT TO ASSEMBLY.

FROM REUTER'S CORRESPONDENT.
GENEVA, Monday.

After a prolonged sitting, lasting over three hours, this afternoon's Conference to consider M. Briand's scheme for a European federation decided to refer the project to the Assembly of the League. M. Briand was charged with the task of bringing it before the Assembly, and he will probably do this on Thursday.

To-day's Conference, which was held in private, was attended by the Foreign Ministers of twenty-seven European States, including France.

It is learned that a resolution to this effect, moved by M. Briand himself, was carried unanimously. Some slight divergence of view seems to have existed among some of the delegates as to the precise form which the reference should take, but when Mr. Henderson rose and announced his intention of seconding the resolution, all further debate on the point collapsed.

The discussion ranged almost entirely around the question of procedure. The merits of the project were very little touched upon, and when the Conference broke up little had been said to dispel the vagueness which surrounds the scheme.

TEXT OF RESOLUTION.

The following is the text of the resolution adopted by the representatives of the European States members of the League of Nations:—

"The representatives of the European States, members of the League of Nations, meeting in Geneva on September 8th, 1930, in pursuance of the decision taken in Geneva on December 9th, 1929, after taking note of the results of the enquiry instituted with a view to the organisation of a system of European Federal Union, are convinced that a close collaboration of the European Governments in all international activities is of capital importance for the maintenance of peace throughout the world; unanimous, on the other hand, in their conviction that this collaboration should be carried out in complete agreement with the League of Nations on the basis of respect for all the principles contained in the covenant, they decided to place the question on the agenda of the Assembly."

GOVERNMENTS AND THE SCHEME.

Measures were taken to prevent numerous journalists and the public from approaching the Glass Hall of the Secretariat, in which the discussions took place. With the assembling of the Conference the French Delegation distributed copies of the replies of the various Governments to the French scheme.

The conclusions reached in those replies show that the Governments agree that the plan should be placed under the moral authority of the League of Nations, while a number of Governments propose that non-members of the League should participate in the sittings of the Conference. The British Government proposed referring the matter to the Assembly.

WOMEN AND CHILDREN.

COMMISSION TO BE SENT TO THE EAST.

The Council next dealt with a few matters of secondary importance, and agreed to despatch a Commission of Inquiry into the traffic in women and children in the East.

Japanese and Persian members promised the support of their Governments in the work of the Commissioner.

The Council adjourned until half-past ten to-morrow morning.

"VERY SATISFIED."

MR. HENDERSON AND THE DISCUSSIONS.

Satisfaction is expressed in British delegation circles at the very harmonious

GANDHI'S FIRST LIEUTENANT.

RELEASED FROM PRISON.

FROM REUTER'S CORRESPONDENT.
ALLAHABAD, Monday.

The Pandit Motilal Nehru was released from Naini Central Jail this morning.

An official announcement states that it was recently announced that, in view of the report of the private medical advisers of Pandit Motilal Nehru regarding his state of health, the Government had directed an examination by a Medical Board.

THE MEDICAL REPORT.

The report received from the Board showed that, although, in their opinion, there was no immediate anxiety regarding the state of health of Pandit Motilal Nehru, yet he was suffering from a disorder, which, in view of his age and general physical condition, was likely to be progressive.

They advised that his condition might take a serious turn unless an opportunity was given for full rest, and since this report was received, the official pronouncement adds, the Pandit has again suffered from a high temperature and a recurrence of the symptoms which originally led to his examination.

The local Government, therefore, in consultation with the Government of India, decided to order his release. He was released this morning.

NEHRU'S STATEMENT.

The Pandit was driven to his residence by Mr. Measures, the Superintendent of Police.

Nehru, who himself considered his release sudden, made a personal statement, in which he said:—"By my release I automatically replace the present Acting President of the All-India Congress Committee, but owing to my weak state of health I am unable to take up the duties of the office immediately.

"I have suffered from fever off and on in jail, and I am bringing up blood and sputum, and during the last twenty-three days I have lost fifty in weight. I have, therefore, decided not to take over charge at present, but to have a rest and a change, as recommended by my physicians."

THE BOMBAY RIOT.

FROM REUTER'S CORRESPONDENT.
BOMBAY, Monday.

Following yesterday's disorders between Hindus and Moslems in the Dharavi suburb, panic prevails this morning in that quarter.

Most of the shops are closed, and efforts are being made to evacuate Hindus and Moslems from localities where they are in a minority, with the help of the additional police force which has been summoned from the city.

Apprehension of further troubles have increased with the influx this morning of Moslem volunteers from other suburbs in connection with the funeral of the Moslem who died as a result of injuries received in last night's affray.

Up to now (10 p.m.) all has been quiet at Dharavi. The funeral of the Moslem who was killed took place peacefully this afternoon.

TO-DAY'S ELECTIONS IN MADRAS.

PICKETING PROHIBITED.

FROM REUTER'S CORRESPONDENT.
MADRAS, Monday.

Elections for the Legislative Assembly and the Madras Legislature are being held here to-morrow. The Chief Presidency Magistrate has prohibited for to-day and to-morrow the holding of assemblies, meetings, etc., by pickets and other demonstrations for intimidating, or in any way interfering with, persons taking part in the elections.

The picketing of polling booths is also prohibited. This step is believed to have been taken in view of the Congress Working Committee's call for a complete boycott of the Central and Provincial Legislatures and for personal picketing with a view to dissuade candidates from standing and persons from voting.

OUTRAGE AT CORK GALLERY.

PICTURE STOLEN AND RETURNED.

MUTILATION OF TWO OTHER WORKS.

FROM OUR SPECIAL REPRESENTATIVE.
CORK, Monday.

The robbery of a painting from the Gibson Bequest Gallery, Cork, and the mutilation of two other more valuable pictures was disclosed by the Gallery authorities to-day.

The stolen picture, entitled "A Street in Malaga," was the work of Miss B. E. Gubbins, of Glanmire, Cork, and it was cut from its wooden frame in a corner of the Gallery close to the entrance door.

The person responsible for the robbery also attempted to steal a picture by Dermod O'Brien, President of the Royal Hibernian Academy, entitled "Place de l'Eglise, Montreuil," and another painting, entitled "Bed-time Stories," a noted work by Gustave de Jonghe.

ON A WOODEN PANEL.

The latter work is done on a wooden panel, which baffled the thief in his attempt to cut it from the frame, but Mr. O'Brien's picture bears a long, deep cut on the right-hand side. Apparently the thief was interrupted and left the Gallery hurriedly.

The stolen picture measures six inches by nine, and has since been returned by post. The parcel bore the Liverpool postmark, and the Headmaster of the School of Art attached to the Gallery believes that the thief failed in his attempt to dispose of the painting and so returned it.

The facts have been reported to the police, who are in communication with the Liverpool police, endeavouring to trace the person who posted the parcel back to Ireland.

Mr. Hugh Charde, Headmaster of the School of Art, told me to-night that the loss of the painting was discovered on the 28th July by the caretaker. The staff of the Gallery was on holidays. The Gallery is open to the public from 11 a.m. to 4 p.m., and though extensive inquiries had been made no one could be found to say if he had seen anyone in the Gallery acting in a suspicious manner on that day.

RETURN OF THE PICTURE.

Then, on the 7th of August, came a surprise, when a parcel addressed to Mr. Charde was opened. The parcel contained the painting, neatly rolled up; there was nothing to indicate a motive for the robbery.

Mr. Charde thinks that the act was one of a mere novice; for the cutting of the picture from the frame was done in a clumsy manner, leaving frayed edges, indicating that a knife, not very sharp, had been used.

Neither was the person an art expert, said Mr. Charde, for there were pictures in the Gallery much more valuable.

CLOSED TO THE PUBLIC.

To prevent a recurrence of such an act, the Gallery has now been closed to the public, and visitors seeking to view the collection must apply to the caretaker for permission.

The majority of the pictures are, however, encased in glass covering, and the Gallery authorities are now taking steps to have all paintings so protected.

Mr. Charde thinks that the outrage was the work of someone who, leaving Cork for England, may have thought of an easy way of raising money and so pillaged the Gallery.

POST OFFICE CLERKS' DEMANDS.

COMING CONFERENCE IN DUBLIN.

Higher rates of remuneration, the application of the rates recommended in the Douglas Report, and the consolidation of cost of living bonus with wages at a fair and reasonable point, are among the demands made in resolutions which will be submitted at the inaugural conference of the Association of Irish Post Office Clerks, which will be held at Wynn's Hotel, Dublin, on September 26 and 27.

The official organ of the Association states that the conference "will be remarkable as the first practical and determined effort to resuscitate and reaffirm pre-Treaty principles. It will also demonstrate that post-Treaty trade unionism is a mockery and a farce so far as Post Office clerks are concerned."

"Post Office clerks to-day," it is added, "are in a worse condition as regards wages than they were ten years ago. It is a bitter fact that, having passed competitive examinations and after serving probationary periods in acquiring postal, telegraphic and clerical qualifications generally, clerks in provincial offices are, on basic wages, paid merely two shillings per week more than Class 1, Grade A, postmen. The latter are, as a general rule, employed on one class of work only, and in the majority of cases they neither sat for competitive examinations nor served probationary periods."

Another resolution demands national recognition for the Association on the ground that 50 per cent. of the Post Office clerks in the Free State are members of it, and protest is made against the passing over of senior and qualified officers in recent promotions.

TWO HUNDRED KILLED IN AIR RAID.

HAVOC BY CANTONESE AIRMEN.

FROM REUTER'S CORRESPONDENT.
HONG KONG, Monday.

Two hundred people were killed as the result of a recent raid by Cantonese aeroplanes on the besieged city of Nanningfu, the stronghold of the Kwangsi rebels, according to a report received here to-day.

The Kwangsites refuse to surrender and are still holding out against the combined Yunnan and Kwangtung forces.

Owing to the scarcity of food in the city, the Commander of the Defence Force ordered all the civilians to leave during the lull in the fighting. More than forty thousand people—three-fourths of the entire population—have been successfully evacuated. The few remaining foreigners in the city are living in launches on the river preparatory to leaving the area.

SCHELDT RIVER ACCIDENT.

BODIES OF TWO VICTIMS RECOVERED.

Lady Horne, wife of Sir James Allan Horne, and a woman companion were drowned when the car in which they were travelling plunged into the River Scheldt near Antwerp late on Sunday night. The chauffeur, Albert Thomas Preedy (36), of London, jumped out as the car toppled over the bank. He was injured and taken to hospital.

After working all day the divers succeeded this evening in bringing the motor car to the surface and hoisting it on to a pontoon. The bodies of the two ladies were found inside, one in a sitting position and the second lying on the floor at the feet of the other. The luggage in the car was discovered heaped on the bodies, which were taken to the mortuary.

FRESH EGGS FOR EXPORT.

MR. HOGAN'S NEW BILL.

ADDITIONAL POWERS FOR INSPECTORS.

The text of the Free State Agricultural Produce (Eggs) Bill, which amends in several respects the principal Act of 1924, was circulated yesterday.

It is provided in the amending bill that eggs carried or driven by a farmer or his servants from the Free State into Northern Ireland need not comply with the testing, grading, packing and marking rules of the principal Act.

REGISTRATION REGULATIONS.

Further powers are given to inspectors under Section 4 of the old Act, and it is made an additional condition of the registration in the registers of exporters that the applicant or one of his employés shall be skilled in the business of testing, grading and packing eggs.

The Minister may cancel the registration of a premises if the proprietor is adjudged a bankrupt.

Only the registered proprietor or some person employed by him is entitled to place marks on eggs or packages of eggs.

Heavy fines will be inflicted upon those who contravene the regulations relating to the marking or grading of eggs or packages of eggs.

OLD OR DIRTY EGGS.

Additional powers of search are to be given to inspectors under the amending bill. A new sub-section provides that:—

"Any person who sells, exchanges, or barters, or offers or exposes for sale, exchange, or barter, any eggs which are externally dirty, or which are unfit for human consumption, whether such sale, exchange, or barter is or is not made subject to the condition that the eggs shall pass a particular test; or, being a person engaged in the egg trade, buys or has in his possession on premises on which he carries on such trade any eggs which are externally dirty or which are unfit for human consumption; or, being a person engaged in the egg trade, deposits in any place any eggs which are externally dirty or which are unfit for human consumption; or consigns for sale on commission or otherwise eggs which are externally dirty or which are unfit for human consumption, shall be guilty of an offence under this section and shall be punishable accordingly."

New provisions are to be made in respect to the registration of premises used for the preservation of eggs.

GENERAL PROVISIONS.

The miscellaneous provisions of the bill lay down that it shall not be lawful for any person to sell, exchange or barter any eggs in a place or under conditions which do not afford adequate protection to such eggs against wet, damp, dirt, or contamination of any sort.

If any person acts in contravention of this section he shall be liable, in the case of a first offence, to a fine not exceeding ten pounds, and, in the case of a second or any subsequent offence, to a fine not exceeding twenty pounds or, at the discretion of the Court, to imprisonment for any term not exceeding three months, or to both such fine and such imprisonment.

A member of the Civic Guards shall be entitled at all reasonable times to enter any premises (not being premises registered in the register of exporters or the register of preservers) in which eggs are offered or exposed for sale.

PLOT AND COUNTER-PLOT.

ARMY MANŒUVRES.

Some hefty eighteen-ton tanks, accompanied by a number of Tom Thumb machines, played a game of patience near a Wiltshire wood yesterday. It was a wily game, and had for its object the trapping of the advancing Southland Force, which had left the neighbourhood of Dorchester and Bovington in the early hours of the morning, intent on securing certain important crossings over the Avon.

The plot failed to materialise, however, and in the end it was the Northlanders who nearly became entangled. It was a case of hide and seek throughout until the evening was well advanced. Then a company of Northland tanks was pounced upon by two companies belonging to the invaders. For a few minutes the Northlanders put up a gallant fight, but they had to accept the umpire's decision that victory had gone to their opponents.

SANTO DOMINGO SCENES.

SOLDIERS REPEL A RAID ON FOOD SUPPLIES.

FROM REUTER'S CORRESPONDENT.
SANTO DOMINGO, Monday.

The people of Santo Domingo are struggling against terrific odds. Rescuers are still at work cleaning up the streets, aiding the stricken and feeding the persons who are in distress as a result of the recent hurricane.

There was rioting at the water front this afternoon, when a number of people attempted to raid relief supplies that were being unloaded. They were repelled by Dominican soldiers, with United States soldiers standing by.

Most of the rioters, it is explained, had not eaten since yesterday, although the food distribution is becoming more efficient now.

An outbreak of typhus has begun, and the Haytian Government is considering the closing of the frontier. Strange scenes are to be witnessed among the *debris*—civilians are at work beside convicts in striped clothes, supported by firemen and police. Dead bodies are still coming to light.

A woman and seven children were taken out of the ruins of one house this afternoon.

THE CANADIAN PARLIAMENT.

NEW SESSION OPENS.

FROM REUTER'S CORRESPONDENT.
OTTAWA, Monday.

The first session of the seventeenth Parliament of Canada was opened to-day by Lord Willingdon, the Governor-General, with the traditional ceremonial. The session has been called in accordance with a pledge made by Mr. Bennett, the Prime Minister, during his election campaign. The new Conservative Government has a majority of 30 over all other parties in the House of Commons, while in the Senate the Conservatives hold 46 seats to the Liberals' 50. This morning Captain George Black, the member for Yukon, was formally chosen as Speaker of the House of Commons.

FOOT-AND-MOUTH DISEASE.

CANADIAN BAN ON BRITISH CATTLE.

FROM REUTER'S CORRESPONDENT.
OTTAWA, Monday.

The Dominion Department of Agriculture announced to-day that an embargo had been placed on all cattle shipments from England, following upon the outbreak of foot-and-mouth disease in Leeds.

MAN WHO WAS WRONGED.

"FREE PARDON" AFTER TEN YEARS.

COMPENSATION TO BE PAID.

A sum on account of compensation has been paid to Mr. Tom Boevey Barrett, the old Dulwich College boy and former British Army officer, who was granted a free pardon after serving three years' hard labour for alleged fraud.

This fact was revealed to a Press Association reporter yesterday by the Crown Agent for the Colonies, who would not, however, disclose the amount paid.

It was ten years ago that Mr. Barrett was accused of obtaining £10,000 by fraud, tried and sentenced to three years' penal servitude. He was then 48. His had been an eventful life.

After being educated at Dulwich he started a business career in London. When the Boer War broke out he went to South Africa in the City Imperial Volunteers. He again turned soldier when the late War came, joining up in 1914. He fought in many of the battles on the Western front, and left the Army with the rank of captain.

He then went out to Accra, on the Gold Coast, and promoted a company of general merchants with a capital of £100,000, known as African Products, Ltd. This failed, and on the day the winding-up order was made Mr. Barrett was arrested, charged with obtaining a bonus by false pretences.

THREE YEARS' SENTENCE.

Eventually he was brought up at the Assizes. Evidence was given that the company at the material time was a one-man company, but he was convicted by the jury, which included Africans, and the then Chief Justice sentenced him to three years' penal servitude.

A long fight to prove his innocence followed.

Mr. A. L. Bryden, of Messrs. A. L. Bryden and Williams, solicitors, Clements Inn, London, W.C., acted as his champion over here.

Mr. Barrett, first of all, applied to the Chief Justice who had sentenced him to have a case stated by way of appeal to the full Court. This was refused, and he applied to the full Court itself for an order directing a case to be stated.

The application came before the Court, which was presided over by the same Chief Justice, and was refused.

Mr. Barrett went to prison, and later was brought to England, where most of his sentence was served.

His appeal was rejected by the Privy Council, and things seemed hopeless.

A FULL PARDON.

And then, only a few weeks ago, the Colonial Office informed him that the Governor of the Gold Coast had decided to grant him a full pardon, and that he was to receive compensation, the amount to be determined.

But with this good news arrived bad news also—a letter telling him that his twenty-two year old daughter had died suddenly.

Meanwhile his wife, who lives in Southfields, London, S.W., had never given up hope that her husband's name would be cleared. She had communicated regularly with him, and cheered him with messages of continued faith in him.

ESTIMATE OF LOSSES.

Mr. A. L. Bryden explained to a Press Association reporter that the sum paid to Mr. Barrett was paid so that he would not be without funds while the amount of the compensation was being considered.

"I hope he gets good compensation," Mr. Bryden said. "He should do. He estimates his losses as a result of conviction at between £30,000 and £40,000, and that is apart altogether from the question of wrongful imprisonment."

Mr. Bryden added that there were reasons which made it inadvisable to state the amount so far paid to Mr. Barrett.

Mrs. Barrett said to a reporter: "My husband would never give up hope. Everything went; even our house was sold over our heads.

"The worry and injustice of it all nearly caused a breakdown in health. But he stuck it, and came back to us firmly convinced that justice would triumph in the end."

GIRL'S DEATH.

COUNTY DOWN FARMER CHARGED.

As the result of the death early yesterday morning of Minnie Marshall, aged 11, Henry Marshall, aged 70, farmer, of Ballyclughan, near Saintfield, Co. Down, has been arrested. The girl was the adopted daughter of Marshall. Marshall is alleged to have attacked the girl with a hammer, inflicting fatal injuries. He is also alleged to have attacked his wife, who is now in hospital. It is stated that Marshall has been in bad health for some time, and that he had been strange in his manner.

An inquest on the body of Minnie Marshall was held at the farmhouse last night by Deputy Coroner M'Wallace and a jury.

Mr. Hawthorn gave evidence of Marshall's attack on his wife.

Evidence of taking a hammer from Marshall was given by two brothers named Connolly.

The jury returned a verdict of murder.

Marshall subsequently appeared before a special court at Saintfield Police Barracks on a charge of having murdered his adopted daughter, Minnie Marshall.

A police sergeant stated that when arrested and cautioned the accused man made a statement.

He was remanded for eight days.

THE TRIESTE TRIAL.

A FASCIST WARNING.

FROM REUTER'S CORRESPONDENT.
ROME, Monday.

The official organ of the Fascist Party refers to the recent trial at Trieste, in which four persons were ordered to be executed for treason against Italy. It says that the Fascist revolution is determined to defend itself inside and outside its confines. "Gentlemen beyond the frontiers should take note."

CONDITIONS IN RUSSIA

CHEESE AT 12/- PER POUND.

At the Industrial Welfare Conference at Oxford yesterday a vivid picture of conditions in Russia was drawn by Mr. R. R. Hyde, director of the Industrial Welfare Society, who recently visited that country. His first experience of Leningrad, he said, was of a dull drab city. There were no stocks in the shops and the people were ill clad and wore worn-out shoes. Yet the girls were plump and cheerful. The scarcity of food was astonishing. Butter cost sixteen shillings a pound, hard green apples were selling at fivepence each, unripe pears were one and fourpence, and cheese cost twelve shillings a pound. Shoes were priced at £9 10s. a pair. Everywhere he saw people queuing up for clothing and food.

The state of the streets in Moscow was bad beyond imagination, while the houses were in ill repair and rapidly becoming worse. The factories were working hard for export trade, but in the main the machinery was out of date.

LATE NEWS.

BY SPECIAL ARRANGEMENT WITH "THE TIMES."

THE FUTURE OF PALESTINE.

BRITISH GOVERNMENT'S INTENTION.

FROM THE "TIMES" SPECIAL CORRESPONDENT.
GENEVA, Monday.

The Council of the League of Nations went straight to work upon the Palestine Mandate at the opening sitting of its sixtieth session this morning. The work of the Mandates Commission was praised in moderate terms by the rapporteur, M. Procope (Finland), who laid emphasis on all those passages in its much-criticised report, which had been favourable to the Mandatory Power.

Mr. Henderson, speaking on behalf of Great Britain, said he had no difficulty in agreeing to the resolution now submitted to the Council by the rapporteur. By this resolution the British Government is requested "to adopt such measures as it thinks fit to give effect to the recommendations and conclusions" of the Mandates Commission.

POSSIBLE REVIVAL OF CONTROVERSY.

So the controversy between the Commission and the British Government may be regarded as closed, though the Vice-Chairman of the Commission, M. Van Rees, seemed to indicate its possible revival when he pointed out that it was for the Commission itself to examine the British Government's observations of August 2, and "to make such reservations as it considered necessary."

Mr. Henderson, in concluding his speech, said: "A final word may be said as regards future policy. In accordance with a recommendation of the Commission of Inquiry His Majesty's Government sent to Palestine Sir John Hope Simpson, an expert in land settlement and colonisation, to report upon the present position in Palestine in regard to these matters, and in particular upon the question of immigration and development. Sir John Hope Simpson's report has now been received, and is under active consideration by His Majesty's Government, and it is their hope to present at no distant date a full statement of their intention with regard to future policy, and to communicate this statement to the Council at the earliest opportunity.

THE IMPORTANCE OF GOOD-WILL.

"His Majesty's Government trust that they will be able to announce their intention to adopt measures which will serve to promote good-will between the two sections of the population; for they realise that without such good-will the peace and prosperity of Palestine cannot be assured by any action of the Mandatory Power alone."

The representative of Persia, Hussein Khan Ala, said that the Commission had not laid sufficient emphasis on the Mandatory's obligation to safeguard the civil and religious rights of non-Jewish communities. He expressed his confidence in the Mandatory Power, and hoped the interests of his co-religionists would not be neglected.

M. Marinkovitch (Yugoslavia) also put in a word on behalf of the Arabs, explaining that one-tenth of the population of his country were of the Moslem faith.

FOOD RESTRICTIONS IN RUSSIA.

SEVEN PERSONS SHOT.

The Times Riga Correspondent telegraphed yesterday:—It is reported from Moscow that the O.G.P.U. (Cheka) has shot without trial seven persons for irregularly obtaining from co-operative stores flour, sugar, fats and other foodstuffs.

The official announcement adds that the O.G.P.U. arrested a number of co-operative employés and confined them in concentration camps for aggravating the difficulties respecting food by not observing a number of restrictions as to supplying applicants.

The O.G.P.U. sent a "sweeping column" to Kronstadt to search for hoarded silver coins and food. The expedition found coins approximately worth 1,000 roubles (nominally £100), and also flour, sugar and textiles, and arrested seven of the so-called hoarders.

The Central Committee of Komsomol (Communist Youth) has ordered the mobilisation of 30,000 members of this organisation for constant work in the Donetz coal mines.

A similar mobilisation has already been made among the collectivised peasants to counteract the mass desertion from the Donetz basin. It is intended to send 50,000 such mobilised labourers into the Donetz mines.

MEXICO AND CHURCH PROPERTY.

In a message from New York yesterday *The Times* correspondent says:—As a first step towards the nationalisation of Protestant as well as Roman Catholic Church property in Mexico, the Mexican Government has filed in the district court a petition for the nationalisation of property of the Methodist Episcopal Church. If the petition is successful fourteen buildings belonging to the Methodist Episcopal Church in Mexico City alone will become the property of the nation. Hitherto, although Roman Catholic property has been nationalised under the law which applies equally to all Church property of whatever denomination, Protestant Churches have been accorded special privileges. The change in this state of affairs has been expected for some time.

COURT IN A JAIL.

SMART SENTENCES.

FROM "THE TIMES" CORRESPONDENT.
KARACHI, Monday.

Santadas Idanmal, Secretary of the Karachi Satygraha War Council, has been sentenced to six months' rigorous imprisonment; Poonabhbai Mamaya, a member of the War Council, to four months' rigorous imprisonment; and Mubarakali, President of the Bharat Naujiwan Sabha, to six months' rigorous imprisonment for inciting people to break the laws.

The last-named was also sentenced to four months' imprisonment under the Salt Act, the sentences to run concurrently.

The trial was held inside Karachi Jail by the City Magistrate.

ADELAIDE STRIKE ENDING.

FROM "THE TIMES" CORRESPONDENT.
ADELAIDE, Monday.

A meeting of the Carters' and Drivers' Union held to-night at Adelaide decided to order the men to return to work to-morrow. The seamen also met and resolved to place their dispute with the United Disputes Committee and to withdraw representatives from the Port Adelaide Council of Action. Other unions are meeting to-morrow, and are also likely to resume work.

It is practically certain that the waterside workers to-morrow will call off the strike. More trade union members seceded to-day, including members of the Drivers' and Carters' Union, who went to places of employment and were re-engaged. They ignored an earlier meeting of the Union, at which it was decided to continue the strike.

ARGENTINA'S NEW RULERS.

DEATH KNELL OF THE RADICAL PARTY.

WASHINGTON'S MISGIVINGS.

FEARS WITH REGARD TO FUTURE RELATIONS.

FROM REUTER'S CORRESPONDENT.
NEW YORK, Monday.

The Buenos Aires Correspondent of the Associated Press states that with the leaders of the Irigoyen *régime* scattered like chaff to the four winds and fleeing to Monte Video to the hills and anywhere to get away from the stern hand of the new Government, Argentina now finds herself ruled by a junta whose civilian members are conspicuous for their wealth, aristocratic birth and conservatism, and who have placed the control of affairs back into the hands of the wealthy landowners, as in the days between the downfall of the dictator Rosas and the election of President Irigoyen fourteen years ago.

The slide to oblivion of the grey-haired old President and his followers has rung the death knell of the Radical Party, to whose organisation and leadership President Irigoyen devoted his entire life.

After the daring attempt to save himself as soon as he learnt that the revolt was successful, President Irigoyen made a thrilling dash from his home by motor car, while loyal police held up the traffic to enable him to escape.

EX-PRESIDENT'S HEALTH.

Stopped and arrested by the revolutionaries later, the broken old man was placed in barracks, where he lies stricken with pneumonia in a critical condition. The general feeling is that he will not last much longer. The shock and excitement of the recent tumultuous weeks have been almost too much for him to bear.

No one dares predict what his future will be should he live. The general feeling against him prevents his return to Buenos Aires, and the state of his health makes it unlikely that he will be able to make a long journey abroad. At least one thing can be said—the revolution has not been accompanied by such bloodshed as might have been expected.

A complete check which has now been made of the casualties shows that twenty persons have been killed.

While martial law is still in operation, and the atmosphere remains tense, the utmost enthusiasm still continues, and cadets and troops returning to barracks are marching through streets lined with shouting and cheering people.

NEW GOVERNMENT'S COMMUNIQUE.

"ORDER AND TRANQUILITY."

Reuter's Agency understands that the new Argentine Government has issued a *communiqué* to its various Embassies and Legations abroad as follows:—

"The movement headed by General Uriburu, and supported by the armed forces of the nation and the whole populace of the capital of the Argentine Republic, has provoked as a consequence the resignation of President Irigoyen and Vice-President Martinez.

"A Provisional Government of the nation has been constituted in the following form:—

"President—General José Uriburu.

"Vice-President — Henrique Santa Marina.

"Minister of the Interior—Matias G. Sanchez Sorondo.

"Minister for Foreign Affairs and Culture—Ernesto Bosch.

"Minister for Finance—Henrique Perez.

"Minister of Justice and Education—Ernesto Padilla.

"Minister of Public Works—Octavio Pico.

"Minister of Agriculture — Horacio Beccar Varela.

"Minister of War—General Francisco Medina.

"Minister of Marine — Rear-Admiral Atilio Renard."

The *communiqué* adds that the only part played by the armed forces has been a pacific progress through the city, accompanied by the whole people, who at the present moment are acclaiming the new Government enthusiastically.

It is added that "order and tranquillity reign throughout the whole country."

The new President is fifty-three years old. He is a soldier, and was educated at the military school at Buenos Aires. He originally commanded the 8th Regiment of Cavalry, and afterwards served in Germany, being incorporated in the German Army for three years. Subsequently he commanded the 1st Division of the Army, and was afterwards appointed Inspector-General of the Army, a post he resigned in 1927.

He came to England as Military Attaché in the special Embassy sent by the Argentine Government. When the Prince of Wales visited the Argentine in 1925 General Uriburu, as Inspector-General of the Army, commanded the military review held in His Royal Highness's honour. He was afterwards made a K.B.E.

WASHINGTON'S FEARS.

SPECULATION IN DIPLOMATIC CIRCLES.

FROM REUTER'S CORRESPONDENT.
WASHINGTON, Monday.

Saturday's climax to the long-standing troubles in connection with the Argentine Government is puzzling diplomatic circles here, and speculation is rife as to what effect it may have on the future business and other relations of the United States with the Republic, for whose co-operation America is so anxious.

The existing harmony between Great Britain and Argentina is marked, and the inclination of the latter to trade with Great Britain is fully realised, and is a hard pill for Washington to swallow.

While the hope is felt that the Argentine

TO-DAY'S INDEX.

	Page.
LEADING ARTICLES:	
Balkan Discontents	6
The Rubber Market	6
Free State Eggs	6
Plagiarism	6
SPECIAL ARTICLES:	
An Irishman's Diary	4
Notes from the "Zoo"	4
BROADCASTING PROGRAMMES	4
GENERAL:	
Argentina's New Rulers	7
Athenry Show	11
Electricity Supply Board	8
Fresh Eggs for Export	7
In the Northern Capital	4
Legal Diary	5
Man who was Wronged	7
News from All Ireland	8
Outrage at Cork Gallery	7
Palestine Mandate	7
Study of the Mind	8
The British Association	4
The National Museum	4
U.S. Markets	8
LETTERS TO THE EDITOR:	
Hospitals and the Poor	4
Cruelty to Donkeys	4
FINANCIAL NEWS	8
MARKET REPORTS	11
SPORTING NEWS	10-10

revolution may be the forerunner of more amicable relations between the United States and Argentina, it has long been an open secret that no very friendly feelings are entertained in Argentina towards the United States. This fact is public property, despite vigorous attempts to camouflage the delicate situation.

Washington does not forget Señor Irigoyen's policy respecting the Monroe Doctrine, and his frequent parrying of any claim which the United States might have as the leader of the Republics in the Western hemisphere, nor have the diplomats lost sight of the fact that Señor Irigoyen hesitated to invite President Hoover to visit Argentina during his recent Latin American tour, and that the President met with a very cold welcome when he did arrive. Not only the Argentine uprising, but numerous other disturbances which have arisen in Latin America in recent months, are filling the United States with misgivings, and the American oil interests, especially in Venezuela, are considerably troubled lest Northern South America may be plunged into turmoil.

BRITISH TRADE PROSPECTS

FROM REUTER'S CORRESPONDENT.

BUENOS AIRES, Monday.

In commercial circles an early reorganisation of the finances is expected under the new Government, and, with the good harvest prospects, it is anticipated that there will be a rapid commercial improvement. It is strongly urged in business circles that Great Britain should be the first country to recognise the new Government.

ELECTRICITY SUPPLY BOARD.

NOT A STATE DEPARTMENT.

LIABILITY FOR RATES AND TAXES.

BY A SPECIAL CORRESPONDENT.

The great controversy on the subject of the liability of the Electricity Supply Board to pay rates and income tax has now been definitely terminated by the passing into law of the Electricity Supply (Amendment) Bill of 1930 and the Finance Bill of 1930.

THE WORDS OF THE ACT.

The former enactment now ensures the liability of the Board to pay rates; for Section 9 of the Act reads as follows:—

"(1) In order to remove doubts it is hereby declared and enacted as follows, that is to say:—

"(a) For the purpose of determining the liability of the Board for the payment of any rate leviable by a local authority, the use or occupation by the Board of any hereditament, tenement or premises otherwise rateable to such rate, is not, and never was, use or occupation by the State or a department of State, and does not, and never did, confer the exemptions arising by reason of use or occupation by the State; and

(b) The use or occupation of a hereditament, tenement or premises by the Board is not use or occupation of a public nature or for a public purpose within the meaning of Section 63 of the Poor Relief (Ireland) Act, 1838, or Section 16 of the Valuation (Ireland) Act, 1852, or Section 2 of the Valuation (Ireland) Act, 1854, or any other enactment . . . . conferring exemption from a rate leviable by local authorities generally . . . ."

INCOME TAX, TOO!

Section 3 of the Finance Act, 1930, which is couched in similarly clear and express language, places the Board under the obligation to pay income tax, not only on its rateable hereditaments under Schedules A and B of the Income Tax Act, 1918, but also under Schedule D in respect of its trading profits. The section reads:—

"(1) In order to remove doubts it is hereby declared and enacted that for the purpose of determining liability for assessment to, and payment of, income tax, the Electricity Supply Board is not, and never was, the State, or a branch or department of the Government of the State.

"(2) The annual value with reference to which tax is to be charged under Schedules A and B of the Income Tax Act, 1918, in respect of any tenement or hereditament in the exclusive possession or control or the occupation of the Electricity Supply Board, and for the time being exempt from assessment to poor rate, shall be ascertained according to the surveys and valuations made under the Valuation Acts."

PUBLIC FEARS REMOVED.

These two enactments now remove finally the fears entertained by the public that the Electricity Supply Board constituted a department of the State, and as such would be entitled to all the exemptions from local and State taxation that are enjoyed by Government departments.

Everyone is familiar with the working of the Post Office, which has never been, and probably never will be, a self-supporting department, and with this case in mind people were alarmed lest the Electricity Board would be responsible for causing another permanent hole in the coffers of the Exchequer.

The public mind is now set at ease, because the Electricity Supply Board must henceforth stand on its own feet, and as a commercial undertaking must trade on practically equal terms with other trading concerns in the State which have to face open competition.

A DISTINCTION.

There is this distinction, however, that whereas the comparatively small trader has only a limited supply of capital to operate with, the Board has enormous resources which will enable it both to buy and sell cheaply. It is believed, however, that the prices for electrical work and equipment are more or less standardised, and this enables the ordinary retailer to quote prices which compare very favourably with those quoted by the Board.

It will be recalled that the Electricity Board was set up under the Electricity (Supply) Act, 1927, for the purpose of taking over, controlling and maintaining the entire Shannon works, and of producing and generating for sale electricity therein.

Under Section 7 of the Act the Board is bound to keep a true record of all income and expenditure, and must produce annually a complete statement of accounts, including a profit and loss account and balance sheet, duly audited and certified by qualified auditors appointed by the Minister of Finance. These accounts will, in due course, be printed and made available to the public. The ending date of the first accounting period of twelve months has, it is understood, not yet been fixed, but as the work involved in the preparation of the statement is exacting, it is hardly likely that the public will be in possession of any information concerning the trading operations of the Board until late in 1931.

The Chairman of the Board, being an ex-Inspector of Taxes, is, no doubt, familiar with the hustling methods of the Revenue Commissioners in getting taxpayers to furnish accounts promptly and punctually. The public will expect these same methods to be applied to the Electricity Supply Board, and, if they are, the trading profits of the Board and its income tax contribution to the finances of the State may become public knowledge sooner than is anticipated.

ROSSE COLLEGE, STEPHEN'S GREEN. Best Results at last Bank of Ireland, National, Provincial, Hibernian & Royal Bank Exams. Ladies' Commer. Training Classes.—(Advt.)

NEWS FROM ALL IRELAND.

A Peculiar Licensing Prosecution : Motor Cyclist Killed. Mystery of Call to Fire Brigade : Dispute at Galway Dock.

PRICE OF BREAD REDUCED.

The price of bread in KILLARNEY has been reduced from 11d. to 9d. per 4lb. loaf.

PRICE OF PORK.

At THOMASTOWN pig market on Monday 66s. per cwt. was the top price paid for fat pigs, a decrease of 2s. on last week's price. Porkers realised 105s. per cwt.

IMPORTATION OF FOREIGN EGGS.

The CO. CLARE Committee of Agriculture has adopted a resolution calling on the Government to prohibit the importation of foreign eggs, whether in shell or otherwise, into the Free State.

GRAIN SUBSIDY.

The LISNASKEA Rural Council, at its monthly meeting, passed a resolution asking the Northern Government to subsidise the grain crop and thus place the farmers of Northern Ireland on an equal footing with the farmers of Great Britain.

DERRY AND AERODROME SITE.

LONDONDERRY Corporation yesterday took no action on a letter from Sir Alan Cobham urging them to reserve a site for an aerodrome. It was stated that Sir Alan's fee for advising as to a suitable site would be £100, and the Mayor said that the time was not ripe for incurring such an outlay.

MOTOR CYCLIST KILLED.

Whilst driving a motor cycle on the Ballymena-Portrush main road, John H. H. May (27), of 49 Westland road, BELFAST, collided with a motor car, driven by Mr. Wm. Wier, Liscoom, Ballymena, and sustained severe injuries, from which he died in hospital yesterday morning.

ELECTRICITY DEVELOPMENT.

The LONDONDERRY Corporation yesterday adopted a scheme for using their spare generating plant for domestic and heating purposes, the estimated profit being £4,000 a year. It includes conversion of the Strand road offices into electrical showrooms at a cost of £1,000, and a domestic apparatus housing scheme.

FREE STATE BACHELORS.

At a Fianna Fail meeting at ANNAGRY, Mr. Fahy, T.D., said that the census figures revealed that they had the highest percentage of bachelors in Europe. The explanation was that the young men were not in a financial position to marry. The recent Dublin Relief Bill had added 1s. 7d. to the rates and it was expected to add as much more next year.

ANCIENT TREE MARKS.

During tree-felling operations on the Prehen estate at DERRY, workmen found in the centre of an old beech the initials "J.E.L.K.T." and "T.E.M." The letters, which are six inches long, and could be read at a considerable distance when the trunk was stripped, must have been engraved when the tree was a sapling. The beech, which is believed to have been about 1,000 years old, had a circumference of ten feet.

DEATH OF MR. A. GALLAGHER.

The death took place at TULLAMORE of Mr. Andrew Gallagher, son of Mr. P. Gallagher, Henry street, Tullamore. Deceased took an active part in the Irish Republican Army movement, and was imprisoned for long periods. After the truce he took up duties as commandant, and was in charge of the Tullamore headquarters of the Irish Republican Army. When the civil war broke out he entered the National Army, and rose to the rank of Brigadier-General. Returning to civil life his health gave way, and he was ill for a long period before his death.

EMBEZZLEMENT CHARGE.

Harold A. Montgomery, of Parkgate revenue, BELFAST, was charged in the Belfast Custody Court yesterday with the embezzlement of £9 13s. 8d. and various other sums of money, amounting in all to £30, belonging to his employers, Messrs. Armstrong Siddeley Motors, Ltd., Coventry and Belfast. The arrest of the accused at Cranston Police Station, Glasgow, on Saturday evening, was deposed to by Detective-Sergeant Blackburne, and a remand for a week on bail was granted.

"BREAKING A QUEUE."

LONDONDERRY magistrates heard an interesting case yesterday in which H. Killen, a docker, was summoned for breaking a queue at the Labour Exchange. Defendant said he was working on the quay that day and was allowed fifteen minutes relief to row boat and draw his money at the Labour Exchange. Patrick Johnston, another dock labourer, said the manager of the Labour Exchange gave them the privilege of being attended to before non-workers. Killen was fined one shilling and costs.

MENTAL HOSPITAL ATTENDANTS.

At yesterday's meeting of WATERFORD Mental Hospital Committee of Management, a resolution was passed to the effect that vacancies on the male and female staff shall be filled by temporary appointment only. Persons so appointed shall be required to pass the preliminary and final examinations of the British Medico-Psychological Association or any other examining authority as may be later recognised by the Inspector of Mental Hospitals or the Minister for Local Government within four years from date of their appointment to vacancies, failing which their services shall be dispensed with unless the Resident Medical Superintendent shall recommend an extension of time, or such person be prevented by accident, illness or other grave cause from obtaining a certificate.

A TEACHER'S RESIGNATION.

Addressing the members of the Men's Confraternity of the Sacred Heart in THOMASTOWN on Sunday, the Rev. E. Doody expressed his sincere regret at the resignation and forthcoming departure from amongst them of Mr. Thomas O'Gorman, national teacher, who had been conductor of the choir for over thirty years.

DOCKS DISPUTE.

The steamship Clandeboye, with a part cargo of cement for Messrs. S. P. Corbett and Sons, left GALWAY Docks on Saturday night without unloading, owing to a dispute between the firm and the local branch of the Amalgamated Transport and General Workers' Union. The vessel proceeded to Ayr, where she is due to discharge a part cargo.

A THOUSAND PILGRIMS.

The annual pilgrimage to CLONMACNOISE took place on Sunday when in the evening over one thousand pilgrims were present. To-day is the feast day of St. Ciaran, the patron of the ancient seat of learning, but the pilgrimage usually takes place on the Sunday previous. Canon Masterson, P.P., V.F., Mohill, delivered the address, in which he traced the life history of St. Ciaran and of Clonmacnoise.

FIRE ALARM MYSTERY.

At the meeting of the Fire Brigade Committee of LONDONDERRY Corporation yesterday, Alderman Bradley said that on Sunday night a call was sent to the brigade from the Horsemarket Post Office alarm in Abercorn road, and the brigade went to Shipquay street. The superintendent said that mystery surrounded that call, as it registered Shipquay Gate. He was investigating the mystery, which he had so far been unable to solve.

SWIMMING RACE ACCIDENT.

A young man named Corrigan had a narrow escape from drowning at Scarawalsh Sports, near ENNISCORTHY, on Sunday. He was one of four competitors in a swimming race in the River Slaney, which was started from a boat. Owing to the boat rocking at the moment of starting he fell into the water, striking his breast flat and getting winded. He was unable to struggle out to the bank and was carried by the current to the end of the course, where the other competitors assisted him out of the water. He recovered after first aid treatment.

LOUGH ERNE DRAINAGE BOARD.

At the annual election of the LOUGH ERNE Drainage Board, the drainage ratepayers have selected the following to act for the coming year:—Messrs. T. A. Graham, Lisnaskea; J. E. Kettyle, Derryadd; A. Wilson, Mountcharles, Lisnaskea; T. J. Murphy, Drumbruchas; James Goodwin, Belcoo; Captain J. C. Nesbitt, Drumlease, Lisbellaw; Joseph Clegg, Derrybrusk; W. R. Latimer, Aghalane; J. J. Graham, Thoralt, Aghalane; R. W. Fleming, Killard, Newtownbutler; M. Fitzpatrick, Derryvoney, Co. Cavan. Mr. T. A. Graham acted as returning officer.

CHARGE OF BIGAMY.

At BELFAST Recorder's Court yesterday, Annie Kennedy, of Sidney street, pleaded guilty to bigamously marrying John McIlwrath, of Lisburn, her husband, Francis Kennedy, being then alive. She was put back for sentence. John McIlwrath pleaded not guilty to the charge of aiding and abetting the female prisoner in the commission of the offence. Francis Kennedy said that McIlwrath worked with him at one period. When McIlwrath committed the offence witness was serving a sentence of imprisonment. McIlwrath was found not guilty and discharged.

BELFAST RECORDER'S COURT.

At BELFAST Recorder's Court yesterday Judge Thompson stated that there were 43 bills concerning 41 prisoners to go before them. There were two for assault and occasioning brutal bodily harm, one for indecency, five for attempted suicide, three for larceny, six for housebreaking and entering, two for concealment of birth, six for false pretences, seventeen for larceny, and one for malicious damage. There was also one adjourned bill from last court. The cases were of the usual kind, and he did not think that they would be greatly troubled with them. In addition, there were eleven appeals from decisions of magistrates, twenty-seven valuation appeals, forty-two spirit licences, and sixty-one amusement licences.

LICENSING CASES.

At NEWTOWNHAMILTON (Co. Armagh) Licensing Court yesterday Peter Sloane, Dundalk street, Newtownhamilton, sought a renewal for selling beer and stout in the licensed premises of Edmund A. Finnegan, Dundalk street, without being licensed to do so. The police also objected to the renewal of Finnegan's licence on the grounds that a *bona fide* trade had not been carried on in the house during the past twelve months. Sloane, in his evidence, stated that before Finnegan went to Australia he gave him the key in order that he might open the premises for the sale of drink occasionally in order to preserve the licence. Witness bought the beer and stout himself and invited some people in and sold a few bottles to others. The Court convicted and fined Sloane 40s. and costs and refused to renew the licence. Mrs. Anna Gordon Burns, Newtownhamilton, convicted of "opening" her premises at 2 a.m. on 15th July, was fined £5 and costs without endorsement.

"GREATER DUBLIN CALLING."

LAST WORDS AT THE PEMBROKE COUNCIL.

The last official meeting of the Pembroke Urban District Council was held last night, when sixteen members paid tributes to the work and courtesy of the Chairman, Mr. J. W. Brittain, and the Clerk, Mr. Joshua Manly.

Mrs. Maud Walsh, Vice-Chairman, said that it was natural that they should regret the end of very pleasant and cordial associations in their efforts to promote the best interests of the township. They were about to lay down their arms, so to speak, knowing that they had done their best in the interest of the ratepayers. In the roll of those who deserved the last honours they would agree that the names of their Chairman and Clerk should stand foremost. They deserved not only the hearty and sincere good wishes of their colleagues, but the thanks and good wishes of every resident in the district, and of all who could admire honest and disinterested citizenship.

PROGRESS.

Now, as Greater Dublin was calling, it would be their duty to join wholeheartedly in the march onward of a more progressive form of civic life and work. It was similar changes that had made for similar progress in other countries, and they could not afford to lag behind, even if they had to make sacrifices. There were hundreds who would regret the passing of the old Council, but they hoped that the ultimates benefits would remove these regrets, and that in fuller communion with the new City Council they would help in developing and extending the commercial and social welfare of the city.

Mr. J. Good, T.D., said that he was a member of the Council for twenty-five years and could speak of the ability and courtesy with which the Chairman had discharged his duties. He might not have had to work during such a difficult time as Sir Robert Gardiner, who was Chairman when the great work of the extension of Ballsbridge was carried out. Pembroke Park also was acquired during his time. Mr. Manly was Clerk for forty-seven years, and he could say that during his (the speaker's) twenty-five years on the Council he had managed the affairs with conspicuous success.

DUTY OF ELECTORS.

Mr. Batt O'Connor, T.D., also paid a tribute to the Chairman, the Clerk, and other officials, and expressed the hope that when the approaching elections took place they would not find the electors apathetic in regard to their own interests, and that they would do their duty to themselves and the township and come out and vote for the candidates who would most carefully look after the welfare of the bigger Dublin.

Messrs. W. McMillan, E. O'Sullivan, J. Maguire, and Mr. Michael Fannin also associated themselves with the tributes. Mr. Maguire stating that in the matter of housing Pembroke had done more than any other Council in Ireland, and more, in proportion, than the Dublin Commissioners.

The Chairman, thanking the members, expressed regret at the absence, through illness, of Mr. Manly, and said that he had experienced nothing but kindness from the Council. On the question of apathy, he said that it was lamentable that the ratepayers did not take the trouble of coming out and voting at the elections. If they only knew what trouble the Councillors took to discharge their duties, they would not hesitate to take a little bit of trouble themselves once every few years to come out and vote. The coming election was an important one, and he appealed to the ratepayers to record their votes for the best representatives that they could select, without having any regard to religion or politics.

COASTAL BOROUGH ELECTION.

SUPPORT FOR LABOUR CANDIDATES.

A meeting was held last night in the Town Hall, Kingstown, under the auspices of the Labour Party, to inaugurate the campaign on behalf of the eight official candidates for the Borough of Dun Laoghaire election.

The candidates are:—Messrs. Myles Cullen, railway foreman; Patrick Doyle, tramway driver; William Morrissey, draper; present Chairman of the Kingstown Urban Council; Alfred O'Hagan, national teacher; William Rollins, coal worker; Captain D. D. Sheehan, barrister-at-law, newspaper editor; William T. Treston, agent, Royal Liver Friendly Society, and Patrick White, tramway inspector.

Mr. Davin, T.D., proposed a resolution pledging those present to support the eight Labour candidates. "If there were any differences as to the merits of the candidates they had selected they should sink them after leaving that hall.

Mr. Malone, Blackrock Urban District Council, seconded the motion.

Captain Sheehan, in supporting the motion, said that Labour stood for progress, development and consolidation. The outgoing Council had failed in its duty to develop the township and its surroundings.

Mr. Alfred O'Hagan complained of the exorbitant charges of ground rents, and said that the Larbour Party would tackle that question. He would insist on an efficient medical and sanitary service in the interests of the health of the community, including the medical inspection and free dental treatment of school children.

Mr. Myles Cullen said that playgrounds should be provided for the workers, and the Labour Party would see that it was done.

Mr. O'Connell, T.D., said that he was present at the meeting to show his sympathy and support of the candidates for the forthcoming election, who were pledged to support, to stand for, and put into operation the ideals and objects of the Irish Labour Party. If the Labour Party's policy in regard to building houses—put forward ten

(Continued at foot of next Column.)

STUDY OF THE MIND.

MODERN SCHOOL SYSTEMS CRITICISED.

"DUFFERS" WHO MAKE GOOD.

Addressing the members of the Dublin Rotary Club yesterday at their weekly luncheon meeting in Clery's Restaurant on the subject of education, Mr. Sparkhall Brown strongly criticised modern school systems, which, he said, since they relegated pupils' interests to the background, must be a national failure.

There was often a great deal of latent capacity in the reputed school "duffers," and he was never surprised when he heard of one making good in after-life.

MODERN SYSTEMS WRONG.

In recent years, Mr. Brown said, much had been done in the way of observing and recording facts relating to the physical growth and development of human beings at various ages, and particularly during the age of adolescence, with the result that we had at our disposal a considerable mass of trustworthy *data* as to average weight, height, lung capacity, etc. As yet, however, very little had been done in the study of the growth and development of mental powers at various ages.

In the study of mental development single examinations had only small value. The subject must be placed under continuous observation, and the only person who had opportunities for doing this was the teacher.

Under a rational scheme of education the psychologist could look to the teacher for trustworthy *data*; for the actual facts as to the mentality and general mental attitude of the plain, undistinguished schoolboy towards the mental food that was put before him at school in the form of lessons.

The plain undistinguished boy was the majority type at school, and the kind of boy from whose ranks would be recruited most of the men who did the bulk of the world's work when it came to the real business of life. Any scheme of education that relegated his interests to the background must be a national failure; and this was just what modern school systems did.

NEGLECT OF THE "DUFFER."

The teacher should have experience of life and a sense of proportion, which youth, even brilliant youth, never had; but it was an unfortunate fact that secondary schools in general, and, to a less extent—although a considerable extent—national schools also were so organised as to bring this type of teacher into very limited personal contact with what he might call the general rank of the boys.

The right kind of teacher was largely rendered useless to the psychologist inasmuch as his experience was mostly with the abnormal, rather than with the normal. As a matter of fact, his views on normality and mentality were more likely to be misleading, and even dangerous, rather than useful.

The idea that only that fraction of the pupils that showed a special aptitude for assimilating instruction in the particular subjects which the school put in the foreground in its programme were worthy of skilled teaching, and that anybody was good enough to teach the "duffer," or beginner, had had a particularly devastating influence on the effectiveness of the school as an instrument of education.

As a matter of fact, anybody who had sufficient knowledge of his subject could teach a group of boys a subject for which they had special gifts. It was in the teaching of the ungifted that real skill was displayed. Ideal on the true functions of school sadly needed revision.

THE THREE R'S.

How much, after all, could school, even at its best, do towards the education of a boy or girl, interpreting "education" in its widest, and, therefore, truest sense? What fraction of the mental equipment of the ordinary man that enabled him to play his part in life, and, what was equally important, to get good out of life, did he owe to school?

"When we have ticked off the three R's—viz., reading, writing and arithmetic—we have almost exhausted the list of subjects of the great majority. The importance of these three cannot be over-estimated, inasmuch as the first is the key to almost all knowledge, the second is the indispensable means of intercourse and communication, and the third is an invaluable instrument in the life's work.

"But what about the many other subjects of the school curriculum—languages, algebra, geometry, literature, and even geography and history, in which so many boys fail woefully to make good? What is their real value in mental equipment? To the boys who fails to get any good out of these necessarily, or even generally, inferior mentally to those who succeed? The answer to this question has, I think, yet to be found."

LUKEWARM INTEREST.

Continuing, Mr. Brown said that he was not at all convinced of the mental inferiority of the school "duffer." In very many cases it was simply that the subject, or subjects, of instruction did not capture his interest sufficiently to secure his complete attention. Lessons were concerned mainly with words or figures—what might be called the counters, or signs, by which facts and things could be represented, and in the terms of which they could be conveniently stated.

The so-called stupid boy was often a boy capable of handling real things with judgment and intelligence, although he had only a lukewarm interest in mere symbols or generalisations. Hence the indifferent attention which he gave to instruction concerning them, and hence his failure to acquire any sort of proficiency in manipulating them.

"Such dull boys are generally supposed to suffer from deficient memories; but here again I have my doubts. Memory is largely a matter of attention, which, in its turn, depends on interest in the matter concerned. We only forget the things in which we are not interested. Try one of these supposed sufferers from defective memories with something in which he is really interested. Tell him, for example, that Friday is a holiday—and see whether in absence of mind he will come to school that day.

LATENT CAPACITY.

"There is often a great deal of latent capacity in these school 'duffers,' and I am never surprised when I hear of one making good in after-life.

"This type of boy has not much use for school when once he has got his essential equipment of the three R's. By keeping him there after he has got out of it all that it can give him you are merely obstructing, not advancing, his education. He would learn far more and better in the workshop, the field, or the warehouse—and he feels this himself in his very bones."

A brief discussion followed, in which Mr. E. K. Eason, Sir Thomas Robinson, Mr. J. W. Beckett, the Rev. Dr. Hanna, and Mr. W. M. Coughlan took part, and the meeting thanked Mr. Sparkhall Brown for his contribution.

Mr. Kevin J. Kenny, Vice-President of the club, occupied the chair, and among the guests were Mr. R. Healy, Cork; Mr. P. C. Ferguson, Dublin; Mr. Lloyd, Chiswick, and Mr. Arthur Johnson, Dublin.

OIL PRODUCTION.

Tocuyo Oilfields of Venezuela—Oil produced during August, 1930—3,334 tons.

British Burmah Petroleum—Production of crude oil August—34,905 barrels.

British Controlled Oilfields—Production for the week ended September 6—Venezuela, 35,715 barrels; Trinidad, 20,418 barrels. Total, 56,133 barrels. Petroleum Options (1925)—Production week ended 6th September, 5,870 barrels. Production from which company receives royalties, 996 barrels; previous week, 906 barrels.

AUGUST TIN OUTPUTS.

Yarde Kerri Group—9 tons. Kagera (Uganda)—28 tons.

IRISH FAIRS.

KELLS (COUNTY MEATH), September 8—The September sheep and pig fair was by no means large. There was, however, a marked demand for store ewes at prices ranging from 55/- to 65/- each. The demand for fat sheep was less marked at prices ranging from 50/- to 55/- each. Lambs realised from 38/- to 47/6 each. The pig fair was small, and the demand for bonhams was fairly brisk at prices ranging from 30/- to 50/- each.

(Continued from previous Column.)

years ago—had been adopted there would have been twice the number of dwellings erected in the country now.

The resolution was adopted.

HIBERNIAN BANK CLERKSHIPS. 3 Successes, Oct., 1929. 7 of the 12 Appointments, Oct., 1928.—SKERRY'S COLLEGE, 76 Stephen's Green, Dublin.—(Advt.)

U.S. MARKETS.

STOCKS CLOSE IREGULAR.

REUTER'S TELEGRAMS

NEW YORK, Monday.

Business news was scarcely of a character to influence the market, but the recent more cheerful tenor was maintained and bullish operators continued to bid up prices to new high levels. An irregular tendency prevailed at the opening, and although several leaders, including U.S. Steel, were somewhat sluggish, a wide assortment of issues rose from 1 to 5 points, with Utilities, Merchandising Stocks, Coppers and Specialties prominent. Oils were backward on gasoline price reductions in the New York area. Trading was a little more active than of late but Commission Houses found the public still cautious. Call money ruled at 2½ per cent, while an announcement of a new issue of Treasury Certificates to bear the low interest rate of 2½ per cent. was regarded as a fresh indication of the plenitude of capital seeking employment. Profit-taking, together with fresh opposition from bears, developed in late trading and reduced the earlier advances of 1 to 5 points, with Steels under pressure, and the market irregular. Government Bonds steady; Railroad Bonds firm. The day's sales totalled 2,237,000 shares.

	Mon.	Sat.
Call Money Exchange on Lon.—60 days' sight.	2½ to 2¼a	Nom.
Do. Do. Demand Bills.	4.84½	4.85½a
Cable Transfers	4.86	4.85½a
Do Montreal	4.86½	4.86¾a
Exchange Paris cable	4.88½	4.87½a
	3.92½	3.92½

Ent. Parity.	STOCKS.	Closing Bid. Mon.	Fat.
22½	Atchison, Topeka, Santa Fe	221½	221
110	Do. Preferred	167	167¼
100½	Baltimore and Ohio	100½	102
187½	Canadian Pacific	187¾	190½
13½	Chicago, Milwaukee, & St. Paul	15	7½
7½	Chicago and North-West	7¾	7½
41¾	Erie Shares	4½	4¾
58½	Erie 1st Preferred	57	57
117½	Illinois Central	114¼	114
115½	Louisville and Nashville	118	119
2¼	Mexican Nat. 1st Preferred	2⅞	2¼
43½	Missouri, Kansas, and Texas	42	42
69½	Missouri Pacific	66	66
169½	New York Central & Hudson R.	165	165
259½	Norfolk and West Com.	224¼	222
73½	Northern Pacific Com.	71½	72½
76½	Pennsylvania Shares	74½	74½
110	Reading Shares	16	16
48½	Do Preferred	47	47
117½	Southern Pacific	118¼	117
80½	Southern Railway	81	81
224½	Union Pacific	218	219½
38½	Do. Preferred	15	9¾
134½	American Can. (New Stock)	132¼	132¼
72½	American Smelting (New Stock)	70⅝	70
49½	Anaconda Copper	47¼	47½
91½	Bethlehem Steel Com. Stock	88¼	89½
2½	Brit.-American Tobacco Coupon	3/6	23/6
112½	New York Consolidated Gas	109⅝	110½
76½	General Electric (New Stock)	74	74¼
46½	General Motors (New)	45¼	45¾
21½	Inter. Met., Marine Com. Certs.	20½	20½
19½	International Pet., Canada, New	19	19¼
135½	National Lead	132	131
55½	Pan-American Petroleum "B"	55	54
42½	Shell Transport and Trading	41½	41½
18½	Standard Oil	19½	19
21½	U.S. Rubber	20½	20½
172½	United States Steel Common	171½	173½
151½	Do. Preferred	147	148
	Silver Commercial Bars	34¾	34¾
26¼	International Nickel	25½	25¾
	BONDS.		
100½	Atch Top. New 4% Gen. Mort.	98	97¾
86½	Erie Rail. Gen. 4% Lien Bonds	83½	81½
102½	Union Pacific 4% Bonds	102½	102
108½	U.K. do. 1937	105⅝	105¼
	U.K. Funding Loan	—	—
108⅞	7% German Loan	105⅞	106

NEW YORK PRODUCE MARKETS.

WHEAT easy, 1¾c. down to ¼c. up.

	To-day.	Prev. day.
No. 2 Amber Durum, spot	99	91
No. 2 Hard Winter, spot	88	89
No. 2 Northern Manitoba, spot	94½	98¼
No. 2 Hard Winter, spot	54	95
No. 2 Red Winter, spot	104⅞	104⅞

MAIZE easy at 1½c. loss.

Western No. 2 mixed spot	To-day. 110¼	Prev day 111¼

PETROLEUM steady.

	To-day.	Prev. day
Standard White in cases	16.9	16.9
Standard White in barrels	13.25	13.25
Do. Philadelphia	13.25	13.25
Mid-Continent Grade	3.3-3.9	33-33.9
Pennsylvania Grade	1.75-2.30	1.75-2.30

SUGAR—The market was rather irregular early owing to scattered liquidation in the October option, coming along with trade and commission house buying in later deliveries. Subsequently liquidation and European selling developed, but the market was quiet, with future unchanged. Spot steady and unaltered; 96 test centrifugal Cuban local spot 3.16. Approximate day's sales 10,000 tons.

Closing options—	Sept.	Oct.	Dec.	Jan.	Mar.	May
To-day	1.10	1.14	1.21	1.29	1.38	1.45
	1931					
	Sept.	Oct.	Dec.	Jan.	Mar.	May
Prev. day	1.10	1.11	1.18	1.21	1.29	1.38

METALS—Tin steady. Spot and Oct. both 10 points higher. Spot and near by New York, 29.80. Future option—Oct., 29.90. Lead steady and unchanged; spot New York, 4.50; spot East St. Louis, 4.35. Zinc steady and unaltered; spot East St. Louis, 4.30. Pig Iron steady; Northern No. 2 Plain, delivery Eastern Pennsylvania, 19.59; No. 2 Plain, Buffalo delivery, Boston, 21.91.

WINNIPEG GRAINS.

WHEAT opened steady at ¼c. advance, owing to uncertainty over the political situation in Argentina, together with light offerings and buying against sales at Chicago, but the market reacted afterwards on reports of Russian competition and owing to the pool selling. Export business was poor, and at the close the tendency was easy, with slight net losses of 2c. to 1⅞c. Opening options—Oct., 85; Dec., 88½; May, 93. Closing options—Oct., 85¾; Dec., 86⅝; May, 92⅛. Rye easier at ¼c. to ½c. loss. Closing options—Oct., 48½; Dec., 51¼; May, 58. Oats easy at 1⅛c. to 1¼c. loss. Closing options—Oct., 37; Dec., 37⅞; May, 42¼. Barley easy at 1½c. to 1¼c. decline. Closing options—Oct., 35⅛; Dec., 37½; May, 43⅝. Flaxseed easy at 3c. to 4c. reduction. Closing options—Oct., 148½; Dec., 148.

Wheat receipts (carloads).	To-day.	Prev. day.
No. 1 Northern	1,554	902
No. 2 Northern	839	372
No. 3 Northern	118	74
No. 4 Northern	35	20
Other grades	1,037	401
Total	3,583	1,771

RUBBER easier. First latex crepe spot, 8⅛ buyers; smoked ribbed sheets spot, 8 buyers, 8¼ sellers.

TIN firm. Closing options—Oct., 29.70; Nov., 29.80; Dec., 29.93. COPPER dull. New contract closing options—Oct., 10.55; Nov., 10.60; Dec., 10.65.

WEEKLY GRAIN STATISTICS.
(In thousands of bushels.)

	This week.	Last week.	Same week last year.
Wheat — United States visible supply	191,098	187,516	184,405
Maize — United States visible supply	4,583	3,940	4,979
Rye — United States visible supply	13,753	13,392	8,600
Barley — United States visible supply	9,124	7,417	9,419
Wheat—Canadian visible supply	—	63,581	84,727
Oats — Canadian visible supply	—	7,992	3,373
Wheat—Clearances from United States and Canada	6,780	6,328	3,757
Maize—Clearances from United States and Canada	2	1	5
Oats — Clearances from United States and Canada	84	59	12
Flour — Clearances from United States and Canada	286	227	184
Coffee—Stocks in United States	518	470	552
Coffee — Warehouse deliveries	133	122	82

CHICAGO MARKETS

CHICAGO, Monday.

WHEAT opened steady, ¼c. to ⅜c. up. Values moved higher under the influence of firmness on the Liverpool market, also on unfavorable crop reports from Western Europe, and advices of a better demand for wheat in South-West centres. Buying, which was credited to North-Western and Eastern interests, was a further bullish factor, but the market reacted sharply under hedge selling, advices of beneficial rains in the South-West, favourable crop news from Argentina and Australia, and renewed Russian selling to the United Kingdom and Italy. The closing was easy, 1½c. to 1¾c. lower.

	To-day.	Prev. day
No. 2 Hard Winter, spot	—	85⅞
No. 3 Hard Winter, spot	—	—

Futures—Opening options—

	Sept.	Dec.	Mar.	May
To-day	86	91½	95⅛	98
Prev. day	89¼	—	93⅞	95⅛

Futures—Closing options—

	Sept.	Dec.	Mar.	May
To-day	84	89½	93⅛	96¼
Prev. day	85⅛	90⅞	94⅛	97⅛

MAIZE commenced steady, and ⅛c. down to unchanged. The closing was easy at ⅛c. to ¼c. loss. Spot No. 2 mixed Western, 99¾.

Futures—Opening options—

	Sept.	Dec.	Mar.	May
To day	97⅞	92½	94¼	96¼
Prev. day	97¼	91½	93⅞	95½

Futures—Closing options—

	Sept.	Dec.	Mar.	May
To-day	97⅛	91¼	93⅛	95⅛
Prev. day	97⅞	92½	94½	96⅝

OATS easy, ⅛c. to ¼c. lower.

Futures—Closing options

	Sept.	Dec.	Mar.	May
To-day	39½	43	45	46⅝
Prev. day	40	43½	45½	47⅛

RYE easy. Futures ¼c. to 1c. down. No. 2 spot 67¼.

Futures—Closing options—

	Sept.	Dec.	Mar.	May
To-day	56¼	61½	65¼	68¼
Prev. day	57¼	63	67	69¼

**PROVISIONS—Lard at the opening was barely steady. Prices receded under liquidation, encouraged by the decline on the grain markets. The closing was easy, with futures 17½ to

THE AMATEUR GOLF CHAMPIONSHIP : A CAVAN WEDDING

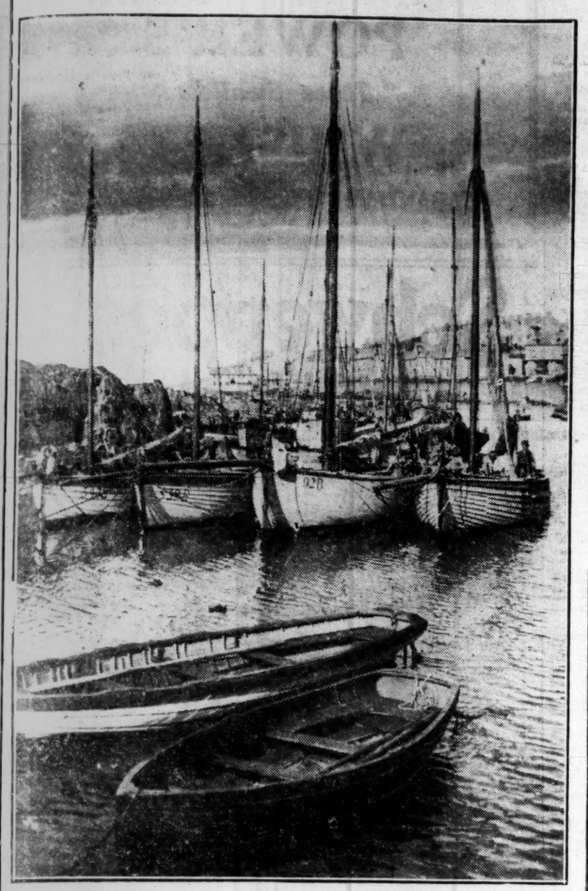

BOATS AT BANGOR—A quiet evening scene at the famous County Down seaside resort.

AT THE TENTH—Mr. S. R. Lignell, ex-champion of Scandinavia, driving. Major C. O. Hezlet (holder), by whom he was defeated, is watching the flight of the ball.

DISPLEASURE—A camera study of a Dublin "Zoo" tiger disturbed from slumber.

Left: J. R. Carr (Royal County Down) in play. Right: T. Shaw (Houldsworth) and Captain C. H. West (Greystones) approaching the ninth green.

YESTERDAY'S WEDDING—A photograph taken after the marriage of Mr. Norman Judd and Miss Frederica Smith, at Ballinagh Church, Co. Cavan, yesterday. The bridegroom is the youngest son of Mr. and Mrs. M. F. Judd, of Gortleitreagh, Kingstown, and the bride is the eldest daughter of Dr. and Mrs. Frederick Smith, of Kevit Castle, Crossdoney, County Cavan. The bridesmaids are the Misses Sheila, Doreen and Felicia Smith, and the best man is Mr. J. C. Arigho.

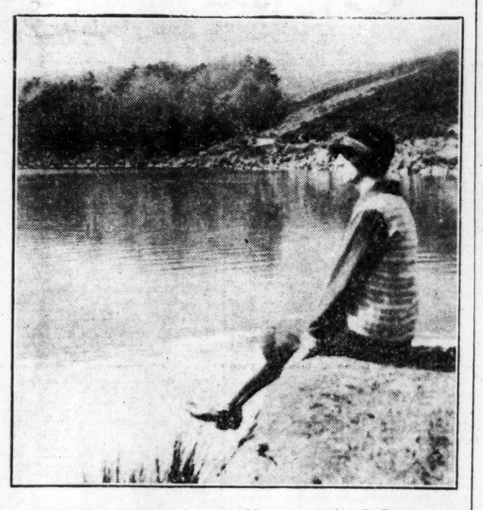

CONTEMPLATION—An autumntide scene at Lough Bray, County Wicklow.

THE LAST CHAPTER—Members of the Pembroke Council photographed at the final meeting of that body at the Town Hall, Ballsbridge, yesterday. The functions of the Council will in future be carried out by the Dublin Corporation. In front (left to right): Mr. Batt O'Connor, Mr. John Good, Mr. J. Wesley Brittain (Chairman), Mrs. Maude Walsh (Vice-Chairman), Mr. M. Fannin and Mr. E. O'Sullivan. At back: Mr. A. H. Wilson (Chief Clerk), Mr. J. S. McIntyre (Chief Accountant), Mr. W. McMillan, Mr. J. Maguire and Mr. D. Stewart.

LOOKING OUT TO SEA—A reader's photograph taken at Killiney, County Dublin.

FOLLOWERS—Spectators walking from one green to another during the Golf Championship at Portmarnock yesterday.

YOU CAN'T BUY THE TRUE "HOME-MADE" FLAVOUR...

But even an inexperienced cook can bake successfully at home with Royal!

HAVE you ever bought a cake—and then thought how *extra* good it would have been if it had been baked at home?

For home-made foods have just that extra deliciousness that comes from the careful selection of wholesome ingredients, from mixing and baking in small quantities. And — of course — home-made cakes and scones are fresher. You can serve them almost straight from the oven! It is such a simple matter to bake delicious foods at home — with Royal! Unlike cheap inferior baking powders, Royal is made from the finest ingredients scientifically blended in exact proportions. It never varies in quality.

When you use Royal — baking is no longer a matter of "chance." You can *count* on your cakes and scones being as light and appetizing as you could wish, if you use only Royal!

Ask your grocer for a tin today!

FREE—the new Royal Cookery Book for Ireland, containing many delightful new recipes which you will love to try!
Write for it to—Dept. P80, Johnson Brothers, 21 Great Ship Street, Dublin.

ROYAL Baking Powder

If you care for your FURNITURE *use* RONUK CREAM

Doesn't Fingermark

Glass bottles 9d. & 1/6
Blue Jars - 1/- & 1/9

RONUK LTD.,
Portslade, SUSSEX.

What soap is used in your home? *If it's* BARRINGTON'S XX TALLOW CROWN

you are using the soap that's best for clothes and all household purposes — a good, hard-working soap that cleans thoroughly and quickly.

IN BARS AND 1-LB. CARTONS

BARRINGTON DUBLIN
TA 6-81

NEW STATE IN PORTUGAL.

END OF DICTATORSHIP IN SIGHT.

LISBON (By Mail).

The Portuguese Minister of the Interior, Colonel Lopes Mateus, in a statement just issued, declares, according to Reuter's Lisbon correspondent, that the dictatorship has defined its end, without naming any fixed date as yet. It will continue for as long as is necessary to organise the new State. It is preparing the basis of a normal constitution, which will never be the old constitutional normality of the political parties.

The Government, in giving the country the basis of a new political and administrative constitution, has in view the only normal constitution which the country needs—the continuation of the work begun by the dictatorship. All true Portuguese, the statement adds, of whatever party formerly, may now enter the National Union. If they come from the Left they must resign a past full of errors and corruption, and if from the Right they must desist from any turning back towards the past. The present *régime* is a dictatorship without a dictator. It is a national dictatorship, and if any member of the Government falls out his place is taken by another animated with the same spirit of serving the country. The National Union is not a party, but a doctrine, which, galvanised by national interests, will assure the continuation of the work begun by the dictatorship.

R 101 FLIGHT TO INDIA.

The Press Association understands that the date for the start of R 101 flight to India has been provisionally fixed for between September 24 and October 4.

Private George Crawford (19), of the 1st Green Howards, was found hanging dead from a beam in an outhouse at Maida Barracks, Aldershot, yesterday.

SUITS
Dry Cleaned & Tailor Pressed Like New.
6/6
R. & J. McKECHNIE Ltd.
132 STEPHEN'S GREEN,
76 AUNGIER STREET,
29 MARINO MART, FAIRVIEW.
DUBLIN

GOSSIP FROM THE COURSE

GOOD PROSPECTS.

ST. LEGER SITUATION

LIKELY HORSES TO-DAY.

FROM OUR TRAVELLING CORRESPONDENT.

DONCASTER, Monday Night.

There is a good arrival list, the promise of good going, and everything set fair for the opening of the meeting on the Town Moor here to-morrow. There is no fresh news of any moment about the St. Leger. Parenthesis this afternoon seems to have taken a slight lead of Diolite in the betting, and there has been consistent support for Singapore.

The most interesting race to-morrow is the Champagne Stakes, and for this the Berwick-ford colt, Portlaw, who earned such golden opinions at York, is not to be sent to run. LEMNARCHUS has won his recent races in such good style that I cannot quite see anything beating him.

The Great Yorkshire Handicap should be a good race, and in this I like best the chance of BUOYANT BACHELOR.

The Glasgow Nursery is very open, and here an each-way chance can be given to Captain Brasser's DOUCEUSE.

GREY BACHELOR should continue his winning career by taking the Clumber Plate in the colours of Mr. Albert Lowry.

GALTEE MORE.

SPORTING GOSSIP.

Important Scratchings.

Rock Star was struck out of the St. Leger at 5 p.m. on Saturday; Willibar out of the Cesarewitch Stakes at 10 p.m. Saturday, and Xandover out of the Cambridgeshire Stakes at 9 a.m. yesterday.

Lincoln Autumn Meeting Abandoned.

The Lincoln Race Committee have decided not to hold the November race meeting at Lincoln this year, and it is anticipated that the fixture will be deleted from the official list of fixtures in the *Racing Calendar*. The autumn meeting had been arranged for November 3 and 4. It was last held in 1927, and was abandoned the two following years through lack of support. It had been hoped, in view of the greatly increased attendance at the spring meeting this year, that the fixture would be revived.

Jockey's Bad Fall.

Whilst contesting the Seabrook Selling Hurdle Race at Folkestone yesterday, Taxing Master jumped too near the wing of the hurdles, and his jockey, C. Wenham, fell under his mount, who appeared to jump on him. Wenham was brought back on a stretcher and was found to be suffering from slight concussion. Fortunately, no bones were broken.

Newmarket Trial.

The following trial took place on the Limekilns, Newmarket, yesterday morning:—R. T. Waugh's Hush Hush, 1; Red Letter Day (H. Jelliss), 2. Over seven furlongs; won by a neck.

SPORTING OUTFITTER.
SHIRTS AND PYJAMAS TO MEASURE.
From 4/-Wool and Mercerised Taffeta, Oxford, etc.
SAMPLE SHIRT 7/6. PYJAMA MADE IN TWO DAYS.
RACING COLOURS IN 24 HOURS.
I. J. WATKINS, 77/78 Dame St., Dublin.
—(Advt.)

SPECIAL SELECTIONS FOR TO-DAY.
Daily Sketch:—Double—Lemnarchus and Ellenborough.
Daily Mirror:—Double—Argonaute II. (nap) and Portlaw.

OFFICIAL SCRATCHINGS.

St. Leger Stakes, Doncaster—Rock Star, at 5 p.m. on Saturday.
Cesarewitch Stakes, Newmarket—Willibar, at 10 p.m. on Saturday.
Cambridgeshire Stakes, Newmarket—Xandover, at 9 a.m. yesterday. Katrina, at 5 p.m. on Saturday.

DONCASTER MEETING:
Town Moor Handicap—Mesopotamia.
Triggers Plate and Prince of Wales's Nursery—Bradgate Park Nursery—St. Clements.
Portcullis Stakes—Shakes—Sons of Love.
Doncaster Mile—Lady Marjorie.
Fitzwilliam Selling Stakes—Sons of Love.

MISCELLANEOUS.
Ripon Autumn Handicap—Longford.
Homestead Nursery—Alexandra Park—Like.
Meadowcroft Splendid II—Alexandra Park—Like.
Leicestershire Handicap Plate—Gindina.
Durham Handicap, Yarmouth—Aligrin.
Middle Park Stakes, Newmarket, October 15—Bristol.
Midland Plate, Warwick—Kirsch.
Selling Welter Handicap, Ayr—Abeland.
Germanus Handicap, Doncaster, September 25—Mr. Jones, Phaeton, The Moy, Coral Reef II., and Sir Ivan.
All published handicaps—Triodon.
All engagements this year—Sea Devil.
All engagements—Back of Bar (dead), Woodhill (dead).

CURRAGH OCTOBER MEETING, 1930.

OCTOBER 21st, 22nd and 23rd.

The following Races CLOSE on TO-MORROW (WEDNESDAY) with Mr. F. Harold Clarke, 9 Hume street Dublin, C.2:—

FIRST DAY.

SCURRY PLATE of 125 sovs. A handicap for three years old and upwards. Six furlongs.

STAND SELLING PLATE of 100 sovs. A nursery handicap. Five furlongs.

ROSSMORE PLATE of 125 sovs. A handicap for three years old and upwards. Six furlongs.

AUTUMN STAKES of 200 sovs. A nursery handicap. Five furlongs.

THIRD DAY.

WELTER PLATE of 125 sovs. A handicap for three years old and upwards, that have not won a race value 110 sovs. Seven furlongs.

LOUGHBROWN SELLING PLATE of 100 sovs. A handicap for three years old and upwards. Five furlongs.

NEW ABBEY PLATE of 100 sovs. A handicap hurdle race. One mile and a half.

For full Articles see "Irish Racing Calendar."
—(Advt.)

CURRAGH OCTOBER MEETING, 1933.

NATIONAL PRODUCE STAKES, for mares covered in 1930.

Mares to be named (on or before) to-morrow (Wednesday) to Mr. F. Harold Clarke, 9 Hume Street, Dublin, C.2.

For full article see *Irish Racing Calendar*.
—(Advt.)

NAAS RACES.

TO-MORROW (WEDNESDAY).

FIRST RACE 3 p.m.

FLAT RACING, HURDLING and CHASING.

NAAS AUTUMN CUP.

TOTALISATOR IN EACH STAND.

Special Train leaves Kingsbridge at 2 p.m. The 10.35 a.m. ex Thurles and the 5 p.m. ex Kingsbridge will stop at Sallins.
Reduced Fares from all Stations.
—(Advt.)

TRALEE RACES.

WEDNESDAY and THURSDAY, OCTOBER 8th and 9th, 1930.

All Races Close TO-MORROW (WEDNESDAY), SEPTEMBER 10th, with Mr. F. Harold Clarke, 9 Hume street, Dublin, C.2. Telegraphic Address, Turfclub, Dublin.
—(Advt.)

TO-MORROW'S "CLASSIC."

THE ST. LEGER STAKES.

FOURTEEN MAY GO TO THE POST.

FIELD AND FORM.

The St. Leger, the last of the classics in England, will be run to-morrow at Doncaster, over 1 mile 6 furlongs and 132 yards. There will be probably fourteen starters, and the favourite at the moment is Lord Woolavington's Parenthesis. The list of likely runners and their form are appended:—

PROBABLE STARTERS AND JOCKEYS.

PARENTHESIS, b. c. by Son-in-Law—Bracket (Lord Woolavington). 9-0 (F. Darling).
ALGONQUIN, b. c. by Gay Crusader—Rabona (Lord Beaverbrook). 9-0 (Watts).
FAIRY PRINCE, ch. c. by Milesius—Riverside Fairy (Mr. F. Templeman). 9-0 (F. Dennis).
GRAND SALUTE, b. c. by Grand Parade—Flechette (Lord Glanely). 9-0 (Hogg).
SINGAPORE, b. c. by Gainsborough—Tetrabazzia (Lord Glanely). 9-0 (Hogg).
DIOLITE, b. c. by Diophon—Needle Rock (Sir H. Hirst). 9-0 (Templeman).
RUSTOM PASHA, b. c. by Son-in-Law—Cos (H.H. Aga Khan). 9-0 (R. Dawson).
UT MAJEUR, b. c. by Ksar—Uganda (H.H. Aga Khan). 9-0 (R. C. Dawson).
CHRISTOPHER ROBIN, b. c. by Phalaris—Dutch Mary (Lt.-Col. Giles Loder). 9-0 (A. P. Gilpin).
REDESWOOD, b. c. by Hurstwood—Redesdale (Sir L. Parkinson). 9-0 (Peacock).
SEER, b. c. by Farmon—Disillusion (Mr. G. W. Nevett Peck). 9-0 (J. Canavon).
PRINCE PARADISE, ch. or gr. c. by Rose Prince—The Basilisk (Mr. J. de Rothschild). 9-0 (Pratt).
RAMESES THE SECOND, ch. c. by Gallinoble—Grande Rapide (Mr. W. M. G. Singer). 9-0 (Lawson).
ILIAD, b. c. by Swynford—Pagan Sacrifice (Mr. S. Tattersall). 9-0 (Lawson).

FORM OF THE HORSES.

213 ALGONQUIN—Carried 7-11 when winning at Liverpool (1m. 5f.), July 23, by six lengths from Rameses the Second (7-11), with Authorium (7-11) and a half lengths behind 3rd of 8. See Prince Paradise.

013 CHRISTOPHER ROBIN—Carried 9-0 when winning at Ascot (1m.), June 17, by half-a-length from Rustom Pasha (9-0), with Iliad (8-7) three lengths behind 3rd, Singapore (8-7) 4th, and Rameses the Second (8-7) last of 6.

135 DIOLITE—Carried 9-7 when beaten a length and a short-head by Stingo (9-7) and Fairvine (9-7) at Ascot (5f.), June 19. Carried 9-0 when beaten a length and two lengths by Blenheim (9-0) and Iliad (9-0) for the Epsom Derby (1m.), with Seer (9-0) 6th, Rustom Pasha (9-0) 11th, and Grand Salute (9-0) 12th of 17.

035 FAIRY PRINCE—Carried 7-5 when beaten a length and five lengths by Brown Jack (9-7) and Jugo (9-7) at Goodwood (2m. 5f.), July 31.

004 GRAND SALUTE—Carried 9-3 when 4th of 7 to Paradise (9-3) at Goodwood (1m.), July 30. See Rustom Pasha and Ut Majeur.

232 ILIAD—See Seer, Christopher Robin and Diolite.

121 PARENTHESIS—Carried 9-9 when dead-heating with British Sailor (7-13) at York (1m.), August 28. Carried 8-5 when winning at Ascot (1m. 5f.), June 17, by four lengths from Pyramid (7-12), with Captain Brasser (8-3) a length behind 3rd, and Ut Majeur (8-10) 5th of 11.

311 PRINCE PARADISE—Carried 9-2 when dead-heating with Old Friend (9-2) at Stockton (1m.), August 21, the latter subsequently being disqualified for bumping. Two days earlier, and a half lengths, Algonquin (9-10) being three lengths behind 3rd of 4.

211 RAMESES THE SECOND—With 9-7 beat Silver Flame (8-2) a head at Hurst (1m.), August 25. Jaipur (9-1) being three lengths behind 3rd of 5. Carried 8-7 when winning at Goodwood (1m.), July 29, by a short head from Singapore (8-7), with son of Mint (8-7) three lengths behind 3rd of 4. See Algonquin and Christopher Robin.

044 REDESWOOD—Carried 8-0 when 4th of 9 to Red Lairn (8-10) at Haydock (1m.), August 23.

021—RUSTOM PASHA. Carried 8-9 when winning at Sandown (1m.), July 18 by a neck from Lovelace II. (8-2), 4th Walter Gay (9-0) ½ length behind 3rd, and Grand Salute (8-9) 5th of 14. Good going. See Christopher Robin and Diolite.

041—SEER. With 8-4 beat Iliad (8-5) 3 lengths at York (1m.), July 22, Fairy Knight (7-12) being a neck behind 3rd of 4. Good going. See Diolite.

812—SINGAPORE. Carried 8-1 when winning at Sandown (1m.), June 27, by 3 lengths from Calloing (8-1), with Tiflis (8-13) a head behind 3rd of 8. Prince Paradise (7-10) was left. See Christopher Robin.

001—UT MAJEUR. Carried 9-0 when dead-heating with Peck Gang (9-10) at Goodwood (1½m.) Aug. 1. Buller (8-3) three lengths behind, and 4 lengths behind 3rd of 21 to Commanderie (8-12) (9-0) 6th, and Grand salute (9-2) nowhere. Good going. See Parenthesis.

LONDON BETTING

PARENTHESIS ...STALLED FAVOURITE.

There was a sympathetic gathering at the Victoria Club yesterday afternoon for the call-over on the St. Leger. Parenthesis was installed when the layers curtailed their offers to 9 to 2. This price was taken, and again offered.

Trifling amounts were invested on Diolite at 11 to 2 and 5 to 1, remains the best offer. Singapore was the medium of much support, 6 to 1 being vainly asked for, and backers had to be content with 11 to 2. This price was taken to win about £1,500, and the rate was again offered at the close.

Rameses the Second was supported to win upwards of £3,500. Opening at 9 to 1, he was backed at intermediate rates down to 7 to 1, £1,500. Rustom Pasha (10 to 1) was in demand, except 100 to 6, and this price was booked to win £1,000.

There was inspired betting for Seer, about £150 being invested at 100 to 7. A wager of £1,000 to £80 was then accepted, and it was impossible at the finish to exceed this price.

Algonquin was the best-backed candidate, wagers of £1,800 to £100, followed by £500 to £50 twice, and smaller bets at 100 to 8 were booked about Lord Beaverbrook's candidate, when the layers confined their offers to 100 to 7. The remaining candidates were on offer at their quoted rates.

ST. LEGER STAKES.

(Run at Doncaster to-morrow (Wednesday). Dist., About 1m. 6f. 132yds.)

9 to 2 Parenthesis (t. and o.) F. Darling 9 0
5 to 1 Diolite (o. 11 to 2 t.) Templeman 9 0
7 to 1 Rameses the Second (o., 15 to 2 t.) J. Lawson 9 0
10 to 1 Ut Majeur (o., 100 to 6 t.) R. C. Dawson 9 0
100 to 8 Seer (t. and o.) J. Cannon 9 0
10 to 1 Rustom Pasha (o., 100 to 6 t.) R. C. Dawson 9 0
100 to 7 Algonquin (o., 100 to 6 t.) J. Watts 9 0
22 to 1 Prince Paradise (o.) F. Pratt 9 0
25 to 1 Christopher Robin (o.) Gilpin 9 0
25 to 1 Fairy Prince (o.) Templeman 9 0
40 to 1 Grand Salute (o.) J. Lawson 9 0
66 to 1 Redeswood (o.) Hogg 9 0
Peacock 9 0

CEAUFORT CLUB CALL-OVER.

9 to 2 Parenthesis (t. and o.).
5 to 1 Diolite (o., 11 to 2 t.).
5 to 1 Singapore (o., 11 to 2 t.).
7 to 1 Rameses the Second (o., 15 to 2 t.).
10 to 1 Ut Majeur (o., 100 to 6 t.).
100 to 8 Seer (o.).
100 to 7 Rustom Pasha (o., 100 to 6 t.).
100 to 7 Algonquin (o., 100 to 6 t.).
25 to 1 Prince Paradise (o., 25 to 1 t.).
33 to 1 Iliad (o.).
33 to 1 Fairy Prince (o.).
80 to 1 Grand Salute (o.).
66 to 1 Redeswood (o.).

PLACE YOUR COMMISSIONS WITH "CIVILITY."
Pitters 105 the GRAFTON STREET, DUBLIN
Cash (1m.) at 58 LOWER O'CONNELL STREET
and 14 SUFFOLK STREET (First Floor).—(Advt.)

HOCKEY FIELD.
Perfectly drained, to Let, with use of Ground-man, roller, horse and pavilion accommodation for winter season; Templeogue district; frequent bus services; twenty-five minutes from O'Connell Bridge. Apply R 514, this office.—(Advt.)

DONCASTER TO-DAY: PROBABLE STARTERS AND BETTING.

BUOYANT BACHELOR FANCIED.

LEMNARCHUS FOR THE CHAMPAGNE STAKES.

With seven events down for decision at Doncaster's opening stage there is every reason to anticipate an interesting beginning to the fixture. From a speculative point of view the Great Yorkshire Handicap should provide one of the finest contests of the afternoon, and an excellent winning opportunity is afforded to Buoyant Bachelor. He was a very good winner over the Newmarket two miles last time out from West Wicklow, Joyous Greeting, Steerforth and others, and he will meet Steerforth on 3lb. and more than three and a half lengths advantage here. Coligny II. hails from the same stable as Oletta, who won the Prince Edward Handicap at Manchester on Saturday, and now that the Warren place horses are finding their form Coligny II. should show improvement on recent performances. Baytown and Grease Paint have both arrived on the scene of action, and Sir Charles Hyde may decide to run them both. I prefer Baytown, but doubt if he will be quite up to the task of carrying top weight. Walter Gay comes into the reckoning, as, with Joe Childs riding, it is expected that he will reproduce his best form. I can raise little enthusiasm for Paul Caret or Apache, and I take sides with Buoyant Bachelor.

The Champagne Stakes for two-year-olds should be fought out by Lemnarchus and Portlaw. The latter (who will be better known as the Portrese colt) has won his last two races in very taking style, having made all the running in both instances. On the other hand, Lemnarchus has shown by his four recent successes (which included the Coventry Stakes at Ascot and the Lavant Stakes at Goodwood) that he is one of the best of his age in training. At Goodwood he gave Portlaw 7lb. and a neck beating, and, as there is no reason to doubt his ability to stay six furlongs, I expect him to win again this afternoon.

The Doncaster High-Weight Handicap will attract a big field, and the best propositions appear to be Ennis Bridge and Ellenborough. The latter is well when only a head behind Musical Prince at Gatwick, but may find Ennis Bridge too good for him at the weights.

Fitzwilliam Selling Stakes—**Fingle Bridge.**
High-Weight Handicap—**Ennis Bridge.**
Champagne Stakes—**Lemnarchus** (nap).
Stand High-Weight Handicap—**North Drift.**
Yorkshire Handicap—**Buoyant Bachelor.**
Glasgow Nursery—**Farimage.**
Clumber Maiden Plate—**Grey Bachelor.**

DOUBLE—**Lemnarchus and Fingle Bridge.**

2.0—FITZWILLIAM SELLING STAKES of 5 sovs. each, with 300 sovs. added. 6 f.

HOLIKOKI (Mr. H. Walker) ..... Pope a 9 5
FINGLE BRIDGE (Mr. F. T. Halse) Age st. lb.
FUZZY WUZZY (Mr. J. B. Joel) C. Peck 4 9 2
FRAUDULENT (Lt. Derby) ..... F. Butters 5 8 13
BRER FOX (Mr. F. W. Carr) H. Leader 4 8 10
SATAN BEY (Mr. J. Connor) ... Gunter a 8 10
FOURTH FORM (Mr. H. L. Cottrell Owner 4 8 10
ORBINDOS (Mr. B. Coulson) G. L. Ward a 8 10
VANOC (Mr. J. Hamer) ..... Persse 7 13
GOLDEN CHALICE (Mr. C. Leader) Owner 6 8 10
TUFFAN (Mr. W. Thorpe) ..... Pollack 5 8 10
PERCIVAL BOY (Mr. R. Pearson) Thrale 4 8 10
JOLIMENT (Mr. B. Warner) O. Anthony 6 8 10
OPHIR (Sir F. Towle) ..... S. Darling 4 8 10
REDGRAVE (Mr. F. Bowcher) ..... Gwilt 3 8 9
RED SHADOW (Mr. R. Dand) Easterby 5 8 8
LUCKY BREAK (Sir A. Butt) ..... Marsh a 8 7
HELIWARK (Mr. J. Coldbeck) Coldbeck 4 8 7
SAINT FORTUNAT (Sir H. Oakes) O. Bell a 8 7
THE URCHIN (Mr. B. D. Davis) Owner 4 8 7
PORTRAITIST (Mr. R. C. Dawson) Owner 4 8 7
ARRAN BEG (Mr. F. Deuchar) F. Armstrong 5 8 7
CRAGFORD (Mr. D. Pennant) Owner a 8 7
WATER ROSE (Mr. J. B. Joel) C. Peck 4 8 7
CASTELLANE (Maj. Muskett) H. Leader 5 8 7
JUNE CLOVER (Capt. J. Rogers) C. Chapman a 8 7
UMSLOPAGAS (Mr. H. Stobart) R. W. Colling 5 8 7
NICE PROSPECT (Mr. J. H. Whitney) Boyd-Rochfort a 8 7
WELSH DAME (Mr. Williams) Coldbeck 6 8 7
GOLD SEAL (Sir W. Cooper) De Mestre 3 8 0
DAMORY COURT (Maj. McCalmont) Persse 3 8 0
PHONEMETER (Mr. de Mestre) Owner 3 8 0
ANN BRIDGET (Mr. E. A. Wigan) F. Hartigan 3 8 0
BURGLAR (Mr. S. Woolfenden) Owner 3 8 0

Form. Probable Starters and Jockeys. Betting Forecast.
020 FINGLE BRIDGE ..... Dicks 9 2
310 FUZZY WUZZY ..... Carslake 7 1
013 FRAUDULENT ..... Weston 8 1
013 BRER FOX ..... Leach 10 1
200 SATAN BEY ..... H. Wragg 20 0
300 FIFTH FORM ..... Barnes 10 1
500 RED SHADOW ..... J. Taylor 100 7
122 THE URCHIN ..... Beary 8 1
311 ARRAN BEG ..... Beasley 8 1
004 UMSLOPAGAAS ..... G. Richards 6 1
000 NICE PROSPECT ..... D. Meade 100 6
111 WELSH DAME ..... Childs 7 1
020 GOLD SEAL ..... Fox 4 1
000 DAMORY COURT ..... Ray 8 1
100 ANN BRIDGET ..... Wing 100 8

2.30—DONCASTER HIGH-WEIGHT HANDICAP of 400 sovs. 1m. Age st. lb.

ALCESTER (Lord Harewood) W. Jarvis 4 9 7
MIGNAPOUF (Mr. A. K. Macomber) In France 5 9 2
GHOST TRAIN (Lord Woolavington) Gilpin 4 8. 12
ARGONAUTE II. (Mr. M. L. Schiff) Boyd-Rochfort 4 8 9
ELTON (Mrs. R. W. Foster) ..... H. Leader 5 8 6
ARISTOTLE (Mr. W. J. Walker) R. Jones 4 8 5
ENNIS BRIDGE (Major A. Bonsor) Remnison 5 8 3
N.P.R. (Sir F. Eley) ..... F. Hartigan 4 8 3
GRACE DALRYMPLE (Mr. J. A. Dewar) Templeman 4 8 1
OCURRY (Mr. D. Sullivan) ..... F. Darling 3 7 13
LANSDOWNE (Lord Derby) ..... Persse 5 7 12
GREAT SCOT (Mrs. C. Beatty) Hogg 3 7 12
ELLENBOROUGH (Mr. E. Esmond) T. E. Leader 4 7 11
HIGHTIDE IV. (Sir A. Bailey) ... W. Jarvis 4 7 8
FRAUDULENT (Lord Derby) ..... R. Day 4 7 8
SAWSTON (Vicomte Fitz) ..... F. Butters 5 7 7
SIMPON'S CHARM (Mr. C. R. Taylor) J. Jarvis 5 7 5
RAVENSCAR (Mr. E. M. Smith) H. Leader 4 7 0
ELFIN (Lord Ellesmere) ..... R. W. Colling 4 7 0
CLOUD NYMPH (Mr. N. Field) F. Darling 3 7 0
F. Armstrong 5 7 0

Form. Probable Starters and Jockeys. Betting Forecast.
122 ALCESTER ..... Childs 6 1
030 GHOST TRAIN ..... Elliott 100 8
000 ARGONAUTE II. ..... P. Beasley 8 1
040 ELTON ..... H. Beasley 10 1
000 ARISTOTLE ..... Perryman 100 7
423 ENNIS BRIDGE ..... R. Jones 100 7
320 N.P.R. ..... Wing 5 1
000 OCURRY ..... Fox 7 2
104 LANSDOWNE ..... Beary 100 8
010 GREAT SCOT ..... G. Richards 10 1
000 ELLENBOROUGH ..... S. Wragg 11 1
020 HIGHTIDE IV. ..... Lowrey 4 1
320 FRAUDULENT ..... Dines 100 8
000 SAWSTON ..... Weston 7 1
312 CLOUD NYMPH ..... Simpson 100 8
Richardson 10 1

3.0—CHAMPAGNE STAKES of 5 sovs. each, with 1,000 sovs. added. Two-year-olds. 6 f. Age st. lb.

TRINIDAD (Sir Abe Bailey) ..... R. Day 9 0
PORTLAW (Sir Abe Bailey) ..... R. Day 9 0
LEMNARCHUS (Lord Ellesmere) ... Cottrell 9 0
COLDSTREAM (Lord Glenelg) ... Darling 9 0
THYESTES (Major D. McCalmont) Hogg 9 0
SAINT HONORE (Mr. H. E. Meerias) Persse 9 0

Form. Probable Starters and Jockeys. Betting Forecast.
121 SEATON ROSS ..... H. Wragg 7 1
120 TOURMALINE ..... Beary 5 1
300 KHARTOUM ..... Elliott 8 1
301 MARIGOT ..... G. Richards 10 1
013 ROSAMOND'S CHOICE ..... Weston 10 1
000 BACKWARD GLANCE ..... Sones 100 8
000 JOHN PRITCHARD ..... Perryman 100 6
201 GIFT HORSE ..... Adley 100 6
301 MISTY CLOUD ..... R. Jones 100 6
315 DULCESE ..... Childs 7 1
000 CHINESE MEASURE ..... Dines 7 1
113 FARIMAGE ..... B. Rook 100 6
000 PHILIPPOS ..... Childs 100 6
200 WATCH LIGHT ..... Caldwell 100 6
231 BUNDABERG ..... A. Barnes 100 6
012 DUFFIELD ..... C. Richards 9 2
000 CHARMING TUNE ..... Simpson 8 1
000 WEDDING GIFT ..... Robertson 100 6
000 HEAVEN SENT ..... Richardson 100 6
100 WICKET ..... Smirke 100 6
040 TAX FLYING ..... McCaffery 100 6
000 SLIP F. ..... Lindley 100 6
Alford 100 8

5.10—CLUMBER MAIDEN PLATE of 200 sovs. 1m. Age st. lb.

GREY BACHELOR (Mr. A. Lowry) Hugh Pouney 3 9 5
EDELWEISS (Ld Derby) ..... Tarry 3 9 4
GREY SLAME (Ld. Woolavington) Butters 3 8 13
GAY FRIAR (Ld. Woolavington) Gilpin 3 8 9
DICK BUSH (Mr. H. T. Mills) S. Darling 3 8 9
LYCIDAS (Lord Rosebery) ..... S. Darling 3 8 9
CRAIG PARK (Ld. Harewood) W. Jarvis 3 8 9
MEREDITH (Mr. S. Tattersall) Lancaster 3 8 9
ROSE PLUME (Mrs. G. H. Drummond) Digby 3 8 6
VALIANT (Maj. F. W. Duff) ..... Miss S. Milne 3 8 6
HAPPISON (Mrs. G. H. Peacock) Remnison 3 8 6
DUNBEATH (Duke of Portland) F. Hartigan 4 8 3
BLACK SWAN (Mr. W. Seaward) F. Darling 3 8 6
GAY VIXEN (Mr. J. H. Whitney) Boyd-Rochfort 3 8 6
LINTON SPRINGS (Capt. Whitworth) Bethey 3 8 6
SISTER NORAH (Lord Woolavington) F. Darling 3 8 6

Form. Probable Starters and Jockeys. Betting Forecast.
111 GREY BACHELOR ..... Weston 7/4
000 GAY FRIAR ..... Childs 9/2
234 LYCIDAS ..... G. Richards 7/1
000 CRAIG PARK ..... H. Wragg 6/1
034 MEREDITH ..... Childs 10/1
000 VALIANT ..... R. Jones 11/4
BLACK SWAN ..... Sirett 10/1
000 LINTON SPRING ..... Lane 10/1
000 SISTER NORAH ..... Nevett 10/1
Fox 7/1

LATEST SCRATCHINGS—Fitzwilliam Selling Stakes—Elcot, Irish Peach, Pipeline, Our Haste. Champagne Stakes—Glasgow Nursery—Escolta, Real. Clumber Maiden Plate—Barnstep and Gala.

FORM HORSES.

2. 0—Gold Seal.
2.30—Alcester (nap).
3. 0—Lemnarchus.
3.30—Lucky Charm.
4. 5—Walter Gay.
4.40—Llanwast.
5.10—Grey Bachelor.

Eclipse.

LORD HAREWOOD'S TIPS.

SINGAPORE FOR THE LEGER: ALCESTER FOR TO-DAY.

Speaking of the St. Leger at a dinner at Rossington, near Doncaster, last night, the Earl of Harewood said that he only bet on his own horses, but that:

"If I were going to have a bet on the St. Leger I should not leave out Singapore." Turning to the Press table, Lord Harewood said, amid much laughter: "I hope this is not all being reported." When the laughter had subsided he continued: "I ran a horse at York in a race in which Parenthesis ran a dead-heat. My horse was beaten by the shortest of short heads for third place. He was much too close to Parenthesis for me. He is a very bad horse, mine.

"What I feel is, he was much too close to Parenthesis on that occasion, and Parenthesis only ran a dead-heat, so he must have been pretty well all out. Parenthesis may have improved in training since York. But any public form he had got is not good enough for the Leger.

"Singapore may be. He is one I fancy myself, but I have no interest of any sort or kind; and the only thing I can tell you is I ran third in a race which gave me some sort of line, I wont say to Singapore, himself, but to the knowledge which the stable must have.

TIP FOR ALCESTER.

"I am going to run Alcester in the second race to-morrow. I thought I would win it till the handicap came out, but he has 9st. 7lb. on his back, and it is a terrible weight to carry. My trainer tells me that he does not thing Fraudulent quite stays the course, so I hope I may beat him."

RIFLE SHOOTING.

AMERICA WINS LORD DEWAR TROPHY.

CAMP PERRY, OHIO, Monday.

The Lord Dewar trophy match, which has been fired on ranges here and in England, has been won by the United States International Small Bore Rifle Team with a score of 7,849 out of a possible 8,000. Each man in the team had twenty shots at fifty and a hundred yard ranges.

SELECTIONS FOR DONCASTER MEETING TO-DAY.

PAPER.	2.0 RACE.	2.30 RACE.	3.0 RACE.	3.30 RACE	4.5 RACE.	4.40 RACE	5.10 RACE.
Irish Times	Fingle Bridge.	Ennis Bridge.	Lemnarchus.* Lemnarchus	North Drift.	Buoyant Bachelor.	Farimage.	Grey Bachelor.
Galtee More	—	—	Lemnarchus	Lucky Charm.	Buoyant Bachelor.	Douceuse.	Grey Bachelor.
S. Life & Sportsman.	Fuzzy Wuzzy.	Ellenborough.*	Lemnarchus.	Abeland.	Buoyant Bachelor.	Farimage.	Grey Bachelor.
Man on the Spot	Fuzzy Wuzzy.	Argonaute II.*	Portlaw.	Ihorburne	Buoyant Bachelor.	Tourmaline.	Grey Bachelor.
Daily Mirror	Fuzzy Wuzzy.	Argonaute II.*	Lemnarchus.*	Walloon.	Buoyant Bachelor.	Tourmaline.	Grey Bachelor.
Daily Sketch	Fuzzy Wuzzy.	Ellenborough.	Portlaw.*	North Drift; Abeland, place.	Unlikely.	Unlikely.	Grey Bachelor.
Star	Fuzzy Wuzzy; Phonometer, place.	Ennis Bridge	Lemnarchus.*	Adel.	Coaster; Paid Quiet, place.	Unlikely; Llanwast place.	Dunbeath, Grey Bachelor, place
Evening News	Saint Fortunat.	Ellenborough.	Lemnarchus.	North Drift.	Walter Gay.	Unlikely.*	Grey Bachelor.
Evening Standard	Lucky Break.	Ellenborough.	Thyestes; if absent, Ellenborough	Touchaud; if absent, Gazo-nit	Buoyant Bachelor.	Unlikely.	Grey Bachelor.
The Times	Fingle Bridge.	Argonaute II.; or Ellenborough			Buoyant Bachelor.	Unlikely.	Grey Bachelor.

FOLKESTONE RESULTS

1.45—BROADSTAIRS NOVICES' STEEPLECHASE of 100 sovs. About 2 m. 50 yds.

Mrs. Boswall-Preston's ch. m. DILLY, by Diligence—Kilgobbin, 5, 10-13 ..... J. Blake 1
Mr. Stephens's LUCKY CHARLIE, 6, 11-2 ..... W. Crump 2

Also ran—Moral (J. Hamey). Off 1.45. (Winner trained by Boswall-Preston.)

Betting—5 to 4 agst. Lucky Charlie, 7 to 4 Moral, 7 to 2 DILLY.

Tote dividend (2/- stake)—Win, 8/9. Total win pool, 3,295 units.

Won by a distance. Moral refused.

2.15—SEABROOK SELLING HURDLE RACE of 100 sovs. 2 m.

Mr. F. D. Pirie's br. g. LASHAWAY, by Junior—Lachine, 6, 12-1 ..... Grantham 1
Mr. G. Bates's WOOD OWL, 7, 11-10 ..... Peakes 2
Mr. J. S. R. Edmunds's SET SQUARE, 5, 11-5 ..... J. Kelly 3

Also ran—Llandreamer (D. Butchers). Taxing Master (C. Wenham). Off 2.21. (Winner trained by Collinson.)

Betting—7 to 4 agst. LASHAWAY, 2 to 1 Set Square, 7 to 2 Wood Owl, 5 to 1 Llandreamer, 100 to 8 Taxing Master.

Tote dividend (2/- stake)—Win, 10/3; places, 4/3, 4/6. Total win pool, 4,098 units; place pool, 2,204 units.

Won by a short head; one length.

Mr. Langlands weighed out for Simkin, but the horse bolted on the way to the post, and did not come under the starter's orders.

The winner was bought in for 140 guineas.

2.45—RAMSGATE HANDICAP STEEPLECHASE of 100 sovs. 3 m.

Mr. A. Bendon's b. g. KOKO, by Santoi—Persister, 12-0 ..... W. Speck 1
Mr. G. S. Langland's SMILIN' THROUGH, 10-0 ..... G. Hardy 2

Also ran—Lutoi (T. James). Off 2.46. (Winner trained by Woodland.)

Betting—9 to 4 on KOKO, 3 to 1 agst. Lutoi, 10 to 1 Smilin Through.

Tote dividend (2/- stake)—Win, 2/9. Total win pool, 4,539 units.

Won by twelve lengths. Only two finished. Lutoi refused.

3.10—MARGATE HANDICAP HURDLE RACE of 125 sovs. 2 m.

Mr. H. Simmonds's b. h. THE WOLF, by McKinley—Spinner, a, 11-11 ..... S. Ingham 1
Mr. G. St. G. Stedall's HERDSMAN, 5, 10-12 ..... Mr. Whitfield 2

Mr. R. J. Frome's BEROADACH, 4, 11-2 ..... J. Ermer 3

Also ran—Candlemas (W. Crump), Starless (W. Feakes), Balfour (D. Butchers), Gallina (A. Smyth), Grange View (J. Blake), Troutwal (H. Graves). Off 3.16. (Winner trained by Dick.)

Betting—9 to 4 agst. Balfour, 4 to 1 Herdsman, 5 to 1 each THE WOLF and Grange View, 7 to 1 Candlemas, 8 to 1 Gallina, 100 to 8 any other.

Tote dividend (2/- stake)—Win, 16/-; places, 3/6, 4/6, 8/6. Total win pool, 5,789 units; place pool, 4,943 units.

Won by three-parts of a length; same. Grange View was fourth and Candlemas last.

3.45—WESTGATE HANDICAP STEEPLECHASE of 100 sovs. About 2m. 50yds.

Mr. C. Goad's b. g. GERYONES, by Spearmint—Grecian Lady, a, 11-3 ..... W. Speck 1
Col. R. L. Birkin's BONAR BRIDGE, 6, 12-7 ..... W. Payne 2
Mr. H. Beaufoy's BLACK SHEEP, a, 11-4 ..... J. Brown 3

Also ran—Coolcommon (J. Hamey), Derrygrath (Mr. F. Grimes), April Fool (T. James). Off 3.46. (Winner trained by Pendarves.)

Betting—5 to 4 agst. Coolcommon, 7 to 1 Derrygrath, 6 to 1 each Bonar Bridge and Geryones, 7 to 1 Black Sheep, 10 to 1 April Fool.

Tote dividend (2/- stake)—Win, 16/-; places, 6/6, 6/-. Total win pool, 5,469 units; place pool, 3,432 units.

Won by a length; three lengths. Coolcommon was fourth and Derrygrath last.

4.15—SHORNCLIFFE THREE YEARS OLD HURDLE RACE of 75 sovs. 1m.

Mr. W. Whitehead's b. g. PONZA, by Spelter—Jose, 10-7 ..... W. Payne 1
Mr. J. Pendarves's ITALIAN ROSE, 10-7 ..... R. Jarrett 2
Mrs. Boswall-Preston's RADIO RAY, 10-2 ..... J. Blake 3

Also ran—Plaster of Paris (S. Ingham), Tangerine Jane (F. Brookes), Rondeau (Feakes), Wait and See (A. Smyth), Toi Meme (J. Hamey), Gay Boy (Mr. Whitfield), Blitzen (J. Ermer), Grey Bud. Off 4.16. (Winner trained privately.)

Betting—9 to 4 agst. PONZA, 11 to 4 Toi Meme, 6 to 1 Italian Rose, 8 to 1 each Wait and See and Blitzen, 10 to 1 Plaster of Paris, 100 to 8 Grey Bud, 20 to 1 any other.

Tote dividend (2/- stake)—Win, 6/-; places, 3/3, 3/3, 13/6. Total win pool, 6,091 units; place pool, 4,903 units.

Won by two lengths; four lengths. Toi Meme was fourth, and Tangerine Boy last.

SHIRLEY RESULTS.

2.30—NOVICE ALL-AGED HURDLE RACE of 100 sovs

GOLF.

THE IRISH OPEN TITLE.

SEVERAL CLOSE MATCHES.

WILL HEZLET WIN AGAIN?

The matches in the first, and portion of those comprising the second, round of the Irish Open Amateur Championship were decided at Portmarnock yesterday, when play extended from a quarter to ten o'clock to well after half past six; but the golf was singularly bereft of features of interest. It was, indeed, a veritable weeding out, and not a single surprise came along to liven up the proceedings. There were, it is true, many fine matches, two going to the twenty-first hole, a couple of others to the nineteenth, and several to the home green; but a different story will have to be told of the play in the succeeding rounds. Thus, to-day we should have a great match between the holder of the title, Major Charles Hezlet, and Dr. J. D. MacCormack, and other attractive pairings are Frank McConnell and E. B. Tipping, Donald Soulby and D. Wilson Smyth, and John Burke and Charles Robertson, with the meeting of Hezlet and MacCormack overshadowing everything else in the day's play—that is from the Irishman's point of view. It was rather unfortunate that E. H. Oppenheimer was included in the list of seed-things, as had he taken his place in the tournament, and been playing in his customary form, he would have made it hot for the best, more particularly in view of the circumstances that he was drawn in a comparatively easy quarter of the draw. It would be too early to venture on a forecast as to the competitors likely to reach the semi-final round, but there is a strong feeling that William Sutton, the former British champion, and D. Soulby will take a lot of beating.

MAJOR HEZLET, D.S.O.

THE FIRST NINE IN 33.

Sutton yesterday shared with Major Hezlet and J. A. Barr the distinction of registering the biggest win of the day, his match with Charles McMullan resulting in his favour by eight and seven. It was a very trying ordeal for one so young to have to tackle a seasoned championship fighter like Sutton. The loser is one of the young school of Irish golf, who is almost certain to do well in the game, and he is not at all likely to be affected by his crushing defeat. He certainly made a good beginning when he took the first hole in a birdie, but after the third he was completely out of it, Sutton for the first nine requiring only thirty-three strokes fo a lead of six holes.

It was on the eleventh green also that Hezlet got the better of S. R. Lignell, who failed to reproduce his club form at Portrush, and found himself six down at the turn. Soulby got through two rounds in careless style. In the morning, against Lieutenant-Colonel Henry Boyd, he won by three and one, being out in thirty-eight for a stretch of four holes. Boyd, however, made a fight of it on the way in, winning the tenth, eleventh, and fourteenth; but Soulby became easy three, and thus closed the door with a bang.

Expectations of a closer match for the Irish team representative in the next round were not realised. He was then opposed by the Right Hon. A. B. Babington, the Northern Ireland Attorney-General, but victory went to the Lancastrian by six and four.

At Lahinch, in the Irish Close Amateur Championship, and again in the South of Ireland Championship, J. C. Brown completed a fine start and take notice by the manner in which he polished off more experienced opponents, and now he, if anything, enhanced his reputation by a signal triumph over the Irish golfer, J. A. Morton, who struck his ball into the thirteenth green, well beaten by the dashing young rival.

A THRILL.

The real thrill of the first round was provided by Bernard Darwin and T. A. Healy, who struggled on to the twenty-first green, the Englishman won, the quality of golf being as good as the contest was exciting. As a matter of fact, on the first sixteen they had between them ten 5's, the hole being divided in threes, as was the tenth. They stood level at the turn, Healy having been stymied at the first and lost at the critical sixteenth Darwin gained the advantage, which, however, he immediately, Healy getting down a long putt for a four. Perhaps Darwin was a bit too anxious to snatch the half at the home hole, Healy's second struggling into sand.

I am came a series of fours at the tie holes, though the Rye golfer was stymied at the twelfth. Excellent putting had featured the play all along, and at the twenty-first it was Darwin's soundness on the green enabled him to win, his putt from twelve feet holing the hole.

Dr. T. Healy, who was playing the most winning golf last week, when he tied in the stroke competition for the second best and the best nett, was right off his form in his match with H. G. Bentley, of Delgany. For a time there was nothing in it one way or the other, but the Irishman became one down at the fourth, and thereafter was struggling against a bad break in the game. He was three down with seven to play, and the Lancashire County player, by no chances, brought the match to a close at the fourteenth.

A FINE RECOVERY BY DOUGLAS FIGGIS.

For a recovery, there was nothing to compare with the feat of Douglas Figgis. In a match with A. A. M'Nair, of East Cornwallshire, he was in a precarious position with only six holes to go, being then two down, but he produced a splendid finish to do the last four holes in 3, 4, 4, 5.

He Scot had the luck at the eighteenth, where he missed his drive and half-hit his very shot, but Figgis missed the putt for the win, and they went to the nineteenth. One of the best shots played to that hole during the day was Figgis's iron, which left him sitting for an easy four to pull the match out of the fire.

The old school and the young were represented in the match between H. M. Cairnes and K. C. Forbes, of Leven, the one the veteran of the championship, the other the runner-up three years ago for the boys' championship. It did one good to see the Portmarnock captain pull through this match by the convincing margin of 5 and 4.

Almost a quarter of a century has elapsed since he made his *debut* in the Irish Open, and only once has he missed one of these meetings, an injured wrist then keeping him out of serious golf for the time being. It may have been fortunate for him that his opponent was off the wood, and getting on a few very nasty pulls (he hit one ball from the tee and never saw it again), and that he was not quite conversant with the knack of getting out of the Portmarnock bunkers.

On the other hand, Cairnes was playing capital golf. No one knows the Portmarnock links better than he; he made it what it is to-day, and his placing and all-round play proved conclusively that, despite his sixty odd years, he can produce the golf necessary to get the figures on this most exacting course. It was not a case of Forbes playing really bad golf; he is a good golfer, but now he was off a bit with the driver.

S. M'Carthy and D. A. Fiddian, a brother of Eric, the former boy champion who got through the round, were two of those who had to go beyond the stipulated number of holes their match finishing at the twenty-first in favour of Fiddian, but the Corkman missed a putt of about a yard for the hole at the twentieth, after executing a fine chip from the rough, while he failed again at the winning hole with a four footer for the half, Fiddian getting his four. It was, however, an excellent recovery by M'Carthy, as at the turn he was three down. Then he pulled himself together and had a long sequence of fours coming in.

THE FIRST ROUND.

Dr. A. McCallum (Castle Bromwich) beat J. F. Jameson (Portmarnock)—5 and 2.

H. Frizell (Portstewart) beat J. Nolan (Wilmington)—5 and 4.

H. West (Greystones) beat J. Marston (Oxford University)—4 and and 3.

T. Shaw (Houlgreaves) beat D. McKerran (Fortwilliam)—5 and 4.

Dr. Gerald Moore (Beaudesert) beat W. O'Brien (Portmarnock)—3 and 2.

T. Hayne (Fearsch) walked over, H. Brown (Royal Dublin) scratched.

Donald Soulby (Fortwilliam) beat Lieut.-Colonel Henry Boyd (Portmarnock)—3 and 1.

A. B. Babington (Royal Portrush) beat C. Murray (Portmarnock)—6 and 5.

E. Kilduff (Milltown) beat T. C. K. Moore (Royal Dublin)—4 and 3.

D. Wilson Smyth (Royal County Down) beat H. Porter (Portwilliam)—4 and 3.

S. McCarthy (Douglas) beat M. Saunton (Castlerea)—1 up.

SECOND ROUND.

J. Pike (Portmarnock) beat A. Bissett (Bass Rock)—7 and 5.

M. Henegan (Portmarnock) beat R. McKenna (Craigmillar)—4 and 3.

J. Regan (Portmarnock) beat R. Boyd (Westward Ho!)—3 and 2.

T. Wallis (Royal Dublin) beat T. Guilford (Longniddry)—2 and 1.

H. Bentley (Hesketh) beat T. Healy (Royal Dublin)—5 and 4.

J. C. Brown (Waterford) beat J. Morton (Machrihanish)—7 and 5.

William Sutton (Timperley) beat C. McMullan (Knock)—8 and 7.

C. Ewing (Sligo) beat R. J. Arnott (Portmarnock)—6 and 4.

S. Ferguson (Royal County Down) beat G. Grimwood (Woodbridge)—5 and 1.

H. M. Cairnes (Portmarnock) beat Kenneth Forbes (Leven)—5 and 4.

G. Hannay (Berkshire) beat C. Carroll (Dundalk)—3 and 2.

Frank McConnell (Royal Portrush) beat W. Mooney (Royal Dublin)—5 and 4.

H. "Smith" (Portmarnock) walked over, G. Ogg (Toon) scratched.

Michael Crosley (Portmarnock) beat P. McDevitt (Castlerock)—3 and 1.

J. Crabbe (Royal Dublin) beat J. Graham (Brantfield)—1 up.

J. Cochran (Glasgow University) beat P. O'Sullivan (Tramore)—2 up.

Bernard Darwin (Rye) beat T. A. Healy (Portmarnock), at twenty-first.

D. T. Figgis (Portmarnock) beat Andrew McNair (East Renfrewshire) at nineteenth.

W. Tulloch (Cathkin Braes) beat J. Dear (Stoneham)—2 and 1.

G. Malcolm (Portmarnock) beat E. Shaw (Williamwood)—1 up.

J. O'Meara (Portmarnock) beat C. Donovan (Chipstead)—4 and 3.

G. Jackson (Chislehurst) beat M. McDevitt (Castlerock)—3 and 2.

J. Denholm (Longniddry) beat N. Irvine (Dunferdline), at nineteenth.

H. Fogg (Royal Liverpool) walked over, E. H. Oppenheimer (Temple, Maidenhead) scratched.

Walter Carroll (Portmarnock) beat B. Valentine (Tandridge)—4 and 3.

E. B. Tipping (Woodcote Park) beat R. Boyack (Baberton)—5 and 4.

Major Hezlet (Royal Portrush) (holder) beat S. Lignell (Portmarnock)—8 and 7.

Dr. J. D. MacCormack (Hermitage) walked over, A. Dinan (Cork) scratched.

J. Woods (Hermitage) beat W. Peacock (Eldershe), at nineteenth.

MacCallum beat Frizzell—6 and 5.

Shaw beat West—3 and 1.

Moore beat Horne—2 and 1.

Soulby beat Babington—5 and 4.

Smyth beat Kilduff—5 and 2.

D. Fiddian (Stourbridge) beat S. McCarthy (Douglas), at twenty-first.

H. Fitzherbert (Malone) beat H. Thrift (Milltown)—6 and 5.

N. Selway (Hunstanton) beat A. Kilduff (Milltown)—1 up.

H. Chittenden (Royal St. George's) beat T. Ferguson (Royal County Down)—6 and 4.

T. Grimwood (Woodbridge) walked over, L. "Edge" (Royal Dublin) scratched.

A. Stuart (Royal Portrush) beat W. Scott (Balmoral)—5 and 3.

G. Thomson (Pollock) beat D. Sexton (Gort)—5 and 4.

J. Barr (Royal County Down) beat A. Patterson (Royal and Ancient)—8 and 7.

R. M. McConnell (Royal Portrush) beat E. Harper (Tandridge)—5 and 2.

F. Gill (Taudridge) beat J. Chicne (Gullane)—4 and 2.

A. Buird (Gavea) beat T. Curran (Fortwilliam)—5 and 3.

Eric Fiddian (Stourbridge) beat J. Carr (Royal County Down)—3 and 2.

H. Dickson (Glasgow) beat E. Campbell (Royal Ashdown Forest)—3 and 4.

E. "Smith" (Portmarnock) beat J. Musgrave (Douglas)—1 hole.

T. Langan (Ilkley) walked over, R. Hunter (Mobwick, U.S.A.) scratched.

IRISH LADIES' UNION.

INTER-CLUB TEAM MATCHES (DUBLIN DISTRICT).

Hon. Secretaries are requested to note that entries for the above close on Monday, 15th inst., with the Hon. Secretary, 48 Fitzwilliam square, Dublin.

The captains' meeting will be held on the 18th inst. at 2.30 p.m. at Mills Hall, Merrion road, when the draw will be made.

AUTUMN PRIZES (MIDLAND DISTRICT).

The autumn prizes will be played for at Cildara Golf Club next Monday, 15th inst.; half-hourly drives; no entrance fee. Open to all members of Midland clubs.

THE JUBILEE VASE FINAL.

L. Hutchinson defeated F. Callender in the final of the Royal and Ancient Club's Jubilee Vase tournament at St. Andrews yesterday by 7 and 6. Callender, conceding his opponent more than fifty years in age, had compelled a replay after halving with his young opponent.

HOLING IN ONE.

ACTION OF DUBLIN CLUB.

The committee of a leading club in Dublin has decided that in future the Secretary of the Club shall not certify the holing of holes in one on their course.

The view of the committee is that the rewards offered for such feats are calculated to lead to abuses and the commercialising of the game, and that the practice of certifying that a player has holed in one should be discouraged.

CLUB NOTICES AND REPORTS.

HERMITAGE.

Ladies' Branch—To-day—Mrs. Barniville's prize, 18 holes, strokes: best eight to play off by match play; draws 10.30, 11.30, 1.30, 2.30, 3.30 and 4 o'clock.

ST. ANNE'S.

President's Cup—J. J. Kenny (7) beat J. Lannon (22), at 21st; T. McGeary (18) beat J. D. Scully (16), 2 and 1; J. Connolly (20), beat W. C. Alft (15), 4 and 2; F. Sholedice (20) beat D. Brady (13), 2 and 1; J. O'Callaghan (8), beat P. Kennedy (16), 1 up; J. P. Slevin (8) beat T. H. Lewis (22), 2 and 1; F. McCrea (15) beat F. McGovern scr.; P. Browne (23) beat F. J. Feeney (19), 2 up; J. Crowley (6) beat W. Cronin (18), retired; P. Gamiterlle (18) w.o. T. Byrne scr.; M. Chambers (19) beat D. Keane (13), 5 and 1; M. Kennedy (20) beat P. Kenny (16), 4 and 3; J. O'Mahony (8) beat J. M. Kavanagh (15), 4 and 3; J. Kavanagh (4) beat J. Sholedice (25), 2 and 1; J. Caulfield (16) beat M. Foley (15), 2 and 1.

NEWLANDS.

Monthly medal, played on Sunday, was won by Mr. J. Lynch, with a net score of 75.

KINSTOWN.

September medal—Class I.—J. M. O'Dwyer (9), 1 up; L. C. Kolb (6), all square. Class II.—C. F. Kolb (12), 5 up. Class III.—A. E. Chapman (24), 3 down. Next Saturday, 13th September—Bryan Cooper Challenge Cup.

SUTTON.

Saturday next—Selby Cup, strokes, handicap 20 and over. Ladies' Branch—Semi-open foursomes (Scotch), strokes. Tuesday, 16th September; arrange opponents.

LAYTOWN AND BETTYSTOWN.

Result of men's fourball v. bogey—P. J. Delaney and D. Menzies, 5 up; Rev. Father Conway and J. McGoldrick, 3 up; P. Lyons and R. Saurin, 2 up; Rev. Father McCullen and T. Delaney, 2 up; M. Kearney and F. W. Payne, 1 up.

SKERRIES.

Saturday—Fourball sweepstakes v. bogey—F. G. Hyder and J. F. Owens, jun., 7 up; R. A. Butler and J. S. Griffin, 2 up.

KILLINEY.

Ladies' Branch.—Next Friday—Medal; choose opponents. Committee meeting, 2 o'clock. Result of Miss Tyson's prize—Miss Byrne (20), 81; Mrs. Huggard (6), 82. Friday, Sept. 19th—Prize presented by Mrs. Mansell, bisques.

DELGANY.

Saturday next—Men's fourball v. bogey.

HEADFORT (KELLS).

Mrs. Lowry's Prize—Result—Mrs. Johnston, 85 (nett); Miss Peggie Dunne and Mrs. McGill tied for second place with a nett score of 86.

CARRICKMINES.

Monthly Competition—Men's singles, G. Mackey Smith (14), 74; W. B. Elliott (6), 76.

ROYAL COUNTY DOWN.

The best cards returned in the monthly bogey competition at Newcastle on Saturday were:—R. A. Barr (10), 1 up; C. G. Chaytor (5), 1 down; W. A. Anderson (9), 1 down; C. E. Duffin (12), 1 down.

GREYSTONES.

Result of mixed fourball, played on 6th inst.—G. R. Oulton (8) and Miss D. Oulton (5), 8 up; Dr. Keogh (6) and Mrs. Keogh (14), 2 up; Dr. Griffin (11) and Miss Jeffreys (11), 3 up; W. Deverell (11) and Mrs. Huet (5), all square.

September 13—Mixed fourball, bogey, confined to members of the club, for prizes presented by Dr. and Mrs. Keogh. September 17—Ladies' open fourball, bogey, for prizes presented by the club. Entries to Hon. Secretary, Ladies' Committee, before 16th.

POLO.

NEW YORK PAPER ON THE BRITISH CHANCES.

NEW YORK, Monday.

Referring to the first game for the Westchester Cup, played on Saturday, the *New York Times* recalls that Captain George, in 1927, did not play in the first match for the British Army in India team, but was added to the line-up for the second game, and gave an excellent account of himself. The paper suggests that the experiment may be repeated this year. Another suggestion is for Lewis Lacey to take his position at No. 1, in spite of the fact that he was tried in that position before he left England, but was not retained there.

In a leading article the *New York Times* points out that it is still possible that the International Polo Cup, which came from England, may easily return to England as the result of the present series of games. The English were beat by misfortune from the beginning of the challenging period, while their ponies were slowed down by the ocean transportation and the American climate. Nevertheless, they have made themselves worthy contenders for polo's finest trophy.

ALL-IRELAND POLO CLUB.

Practice to-day at 4.30.

HURLINGHAM CLUB BEATEN.

NEW YORK, Monday.

The Eastcott team defeated the Burlingham Club by 12 goals to 10 in an interesting match at the Rockaway Hunting Club yesterday. Captain Kingscote, playing at No. 4, scored four goals for the Burlingham team, while Tyrell Martin, Captain E. George and Major Benson scored two each. Stephen Sandford, playing at No. 1, scored seven of Eastcott's goals.

At the funeral at Leicester yesterday of Mr. F. H. Pochin, head of an engineering firm, one of the wreaths was from Mr. Pochin's pet dog, and it bore the words, "To my dear master, with love—Rolf."

ATHLETICS.

GREAT GERMAN SUCCESS.

BRITAIN THIRD IN THE OLYMPIAD.

NEW JAVELIN "RECORD."

PRESS ASSOCIATION FOREIGN SPECIAL.

PRAGUE, Monday.

Germany's first participation in a Women's Olympiad has resulted in a striking success for her athletes. Germany was the winner of the third Olympiad, which concluded here to-day, with 57 points; Poland was second with 26, Great Britain third with 25, Japan fourth with 13, Sweden fifth with 10, and Holland next with 9. The various other countries taking part followed with very few points.

Hopes placed on the British girls after their successes in the semi-finals yesterday were not realised in the finals this afternoon, only one British victory being acclaimed by the large crowd, while the British National Anthem was played for the first time during the meeting. This was the 200 metres, in which the Birmingham girl, Miss Lunn, easily beat her five rivals in 2 mins. 21 9-10 secs. She led throughout, and stood off the challenge of Fraulein Dollinger (Germany), who came in second in 2 mins. 22 secs. Miss de Lonyn, of Sweden, was third; and Miss Christmas, Great Britain, fourth.

SWEDISH SURPRISE.

The final of the 80 metres hurdles gave Sweden a somewhat unexpected victory when Miss Jacobson won in 12 2-5 secs. The Germans, Fraulein Pirch and Birkholz, were second and third respectively, and Mrs. Cornell, Britain's only representative, was placed sixth. The 100 metres final was won by Miss Walasiewicz, of Poland, in 12½ secs., followed by Miss Schurmann, Holland, and Fraulein Gellus, Germany. Miss Hiscock and Miss Ridgway, the British competitors, were placed fourth and fifth respectively. The 200 metres was also won by Miss Walasiewicz in 25 7-10 secs., Miss Schurmann again being second, and Miss Halstead, Great Britain, third. Miss Hitomi, Japan, the world's record holder for this distance, did not run.

As the Polish girl also won the 60 metres yesterday, she gained 18 out of Poland's total of 26 points.

The 4 x 100 metres relay proved a great disappointment for the British team, which was just beaten by the Germans. The English girls were leading in the third hundred metres, and their victory seemed to be certain, but the Germans, who had started badly, got ahead with a great spurt, and just kept the lead, winning in 49 9-10 secs. The British team's time was 50½ secs.

In the long jump Miss Hitomi retained her world's title with 5.90 metres. Mrs. Cornell being second with 5.76 metres, with Fraulein Grieme, Germany, third with 5.1 metres.

RECORDS BROKEN.

The women's world record was broken twice in the javelin by the German girls, Fraulein Schumann and Fraulein Hargus, who threw 42.52 metres and 40.94 metres, respectively, thus beating Fraulein Braunweider's previous record of 40.27 metres. Miss Weston, of Plymouth, was not in the first six.

In the Tricathlon, in which points are added together for 100 metres high jump and the javelin, Fraulein Braunweider, of Germany, was placed first with 250 points; Miss Hitomi second, with 194 points, and Fraulein Grieme, Germany, third, with 177.

The basketball championship of the world, between Canada and France, was won by Canada by 18 goals to 14. At half-time the score in Canada's favour was 14-8. This victory was celebrated by the playing of the British National Anthem and the hoisting of the Union Jack.

THE RESULTS.

Javelin—Fraulein Schumann (Germany), 42.32 metres, (a world's record); Fraulein Hargus (Germany), 40.99 metres, 2; Miss Hitomi (Japan), 37.01 metres, 3. 80 Mile, Warnier (France), 54.73 metres, 4; Miss Sverdburg (Sweden), 34.18 metres, 5; Mlle. Rombout (Holland), 32.78 metres, 6.

800 Metres Flat—Miss Lunn (Great Britain), 2 mins. 21 9-10 secs. 1; Fraulein Dollinger (Germany), 2 mins. 22 secs., 2; Miss Loven (Sweden), 2 mins. 24 2-5 secs., 3; Miss Kilse (Poland), 4; Miss Gachkma (Great Britain), 5; Mlle. Batta (France), 6.

4 x 100 Metres Relay—Germany, 49 9-10 secs. 1; Great Britain, 50½ secs., 2; Poland, 50 4-5 secs., 3; Japan, 52½ secs., 4; France, 5; Austria, 6.

80 Metres Hurdles—Miss Jacobson (Sweden), 12 2-5 secs., 1; Fraulein Pirch (Germany), 12 7-10 secs., 2; Fraulein Birkholz (Germany), 3; Miss Freiwald (Poland), 4; Miss Nakanishi (Japan), 5; Mrs. Cornell (Great Britain), 6.

100 Metres Flat—Miss Walasiewicz (Poland), 12½ secs., 1; Miss Schurmann (Holland), 12 3-5 secs., 2; Fraulein Gellus (Germany), 12 3-5 secs., 3; Miss Hiscock (Great Britain), 4; Miss Ridgley (Great Britain), 5; Miss Lerhorst (Holland), 6.

Long Jump—Miss Hitomi (Japan), 5.90 metres, 1; Mrs. Cornell (Great Britain), 5.76 metres, 2; Fraulein Grieme (Germany), 5.71 metres, 3; Miss Jacobson (Sweden), 5.65 metres, 4; Fraulein Schlarp (Germany), 5.52 metres, 5; Fraulein Teichbaum (Germany), 5.52 metres, 6.

200 Metres Flat—Miss Walasiewicz (Poland), 25 7-10 secs., 1; Miss Schurmann (Holland), 25 4-5 secs., 2; Miss Halstead (Great Britain), 26 2-5 secs., 3; Fraulein Loewe (Germany), 4; Miss Hitomi (Japan) and Fraulein Dollinger (Germany) did not compete.

THE KERRY TITLES.

IRISH RECORD BEATEN IN HOP, STEP AND JUMP.

The Kerry Athletic Championship Sports at Killorglin on Sunday were favoured with glorious weather, and proved a big success. In the Hop, Step and Jump three of the competitors cleared over 45 feet, while E. Fitzgerald's winning jump, 48 feet 9 inches, beat the previous Irish record.

100 Yards Championship of Kerry—John F. O'Donoghue (Killarney), 1; Eugene Powell (Tralee), 2; Thomas Moriarty (Dingle), 3. Also ran—John Matson (Cahirciveen), M. Kelly (Killorglin), J. O'Neill (Tralee). Time—10 3-5 secs.

880 Yards—John O'Sullivan (Waterford), 1; P. Maguire (Kerry Gardai), 2; John L. Egan (Kenmare), 3. Nine competed. Time—2 mins. 13 secs.

16lb. Shot—George Walsh (Depot A.C.), 44ft. 5½in., 1; C. O'Connor (D.M.G.), 38ft. 11½in., 2; E. Fitzgerald (University College, Dublin), 3. Also competed—John O'Sullivan (Currane).

Hop, Step and Jump—E. Fitzgerald (University College, Dublin), 48ft. 9in., 1; J. O'Shea (Kilkenny), 46ft. 7½in., 2; F. Fitzgerald (Sneem), 45ft. 11in., 3. Seven competed.

Throwing 56lb. Weight Over Bar without follow—George Walsh (Depot A.C., Dublin), 24ft. 10in., 1; T. Moriarty (Dingle), 20ft. 3in., 2; C. O'Connor (Dublin), 3. Four competed.

One Mile Flat—John O'Shea (Wexford), 1; Dan Horan (Killarney), 2; John Egan (Killarney), 3. Seven competed. Time—4 mins. 35 secs.

220 Yards—John E. O'Donoghue (Killarney), 1; Thomas Moriarty (Dingle), 2; D. Lowrey (Tralee), 3. Also competed—E. Powell (Tralee). Time—24 mins. 2 secs.

High Jump—E. Fitzgerald (University College, Dublin), 5ft. 10in., 1; C. O'Connor (D.M.G.), 5ft. 9in., 2.

Throwing the Discus—C. Walsh (Depot, Dublin), 127ft. 1in., 1; E. Fitzgerald (University College, Dublin), 109ft. 6in., 2; C. O'Connor (D.M.G.), 3.

440 Yards—Thomas Moriarty (Dingle) and D. Lowrey (Tralee) tied for first place, and on the toss Moriarty won; J. O'Neill (Tralee), 3. Also competed—J. Matson (Cahirciveen), J. Egan (Blackwater), and P. Maguire (Kerry Gardai).

Long Jump—E. Fitzgerald (University College, Dublin), 22ft. 3in., 1; F. Fitzgerald (Sneem), 21ft. 5in., 2; M. Fitzgerald (Killarney), 21ft. 4in., 3. Also competed—J. Matson (Cahirciveen), C. O'Connor (D.M.G.), M. Kelly (Killorglin).

One Mile Cycle—John O'Donnell (Tralee A.C.), 1; Patrick J. O'Sullivan (Killorglin A.C.), 2; P. Murphy (Cahirciveen A.C.), 3. T. Landers and Brosnan (Tralee) also competed, but retired early from the contest. Time—3 mins. 15 secs.

Three Miles Cycle—John O'Donnell (Tralee), 1; P. J. O'Sullivan (Killorglin), 2; P. Murphy (Cahirciveen), 3. Also competed—J. Brosnan (Tralee), P. Flynn (Killorglin). Time—9 mins. 50 secs.

Five Miles Cycle—John O'Donnell (Tralee), 1; P. J. O'Sullivan (Killorglin), 2. Also competed—P. Murphy (Cahirciveen), J. L. Egan (Blackwater). Won by half a wheel. Time—14 mins. 38 secs.

CORK CHAMPIONSHIPS.

DUAL WINS FOR CASHELL, BARRY AND O'LEARY.

Cork County Championships, held at Midleton on Sunday, attracted a large gathering. Ideal weather conditions prevailed. Cashell (Carrigtwohill) brought off a double in the 100 yards and furlong (from the holder, McCarthy (Cork College). Barry (Carrigtwohill) was successful in the quarter and half-mile events, and O'Leary (Blarney) carried off the mile and five miles cycle events. Dr. O'Callaghan was present, and retained his title in many events. His brother Con, however, lost to Nagle (Sundays Well) his championship in the pole jump. Details:—

220 Yards (Boys)—J. Cronin (Mallow), 1; T. M. J. Mahony (Youghal), 2; J. O'Connor (Youghal), 3. Five competed.

100 Yards—A. Cashell (Carrigtwohill), 1; J. W. McCarthy (Cork College), 2; J. Nagle (Sundays Well), 3. Also competed—J. Ryan (Iona). Time—10 3-5 secs. Won on the tape.

220 Yards—A. Cashell (Carrigtwohill), 1; J. W. McCarthy (Cork College) (holder), 2. Ryan was disqualified for going outside a mark. Time—23 secs.

Quarter-Mile—J. Barry (Carrigtwohill) (holder), 1; A. Cashell (Carrigtwohill), 2. Two competed. Time—55 secs.

Half-Mile—J. Barry (Carrigtwohill) (holder), 1; W. Nolan (Knocknacurra), 2. Also competed—D. Fleming (Duhallow), J. Lynch (Shamrock). Time—2 mins. 3 secs.

One Mile—W. Nolan (Knocknacurra) (holder), 1; D. J. Fleming (Duhallow), 2. Eight competed. Time—4 mins. 50 secs.

Four Miles Flat (Novices)—J. O'Callaghan (Duhallow), 1; P. Ryan (Youghal), 2. Eight completed. Time—25 mins.

One Mile Cycle—Final—J. O'Leary (Blarney), 1; P. O'Riordan (Young Ireland), 2. Time—3 mins. 15 secs.

Three Miles Cycle Open Handicap—J. Browne (Carrigtwohill), 1; M. Goggin (Shamrock), 2.

Five Miles Cycle—J. O'Leary (Blarney), 1; M. Goggin (Shamrock), 2. Eight competed. Time—17 mins. 50 secs.

16lb. Shot—Dr. P. O'Callaghan (Duhallow) (holder), 44ft. 5in., 1; Con O'Callaghan (Duhallow), 41ft., 2; M. Curtin (Shamrock), 37ft. 7in., 3. Also competed—J. Cooney (Cobh).

Slinging 56lb.—Dr. O'Callaghan, 27ft. 10in., 1; Con O'Callaghan, 25ft. 7in., 2. Dr. O'Callaghan threw 28ft. 6in.—a world's record—but fouled.

16lb. Hammer—Dr. O'Callaghan (Duhallow) (holder), 169ft. 4in., 1; M. Curtin (Shamrock), 148ft., 2. Also competed—Con O'Callaghan (Duhallow).

High Jump—Dr. O'Callaghan (Duhallow), 5ft. 10in., 1; Con O'Callaghan (do.), 5ft. 8in., 2. Also competed—D. O'Keeffe (Midleton), T. J. Smyth (Youghal).

Pole Jump—J. T. Murphy (Duhallow), 9ft. 3in., 1; Con O'Callaghan (Duhallow) (holder), 9ft., 2. Also competed—Dr. O'Callaghan (Duhallow), J. O'Sullivan (Youghal).

Hop, Step and Jump—J. Nagle (Sundays Well), 41ft. 8in., 1; Dr. O'Callaghan (holder), 39ft. 7in., 2; Con O'Callaghan, 37ft. 6in., 3.

Long Jump—Con O'Callaghan (Duhallow) and J. Nagle (Sundays Well) tied at 20ft. 11in.

CRICKET.

LEYLAND AND HAMMOND

IN GREAT STAND AT SCARBOROUGH.

AUSTRALIANS WIN.

A grand display of hitting by Leyland and Hammond stood out as the feature of yesterday's cricket at Scarborough. These two men came together when the team for South Africa, going in against a total of 345, had lost three wickets for 93. The position was indeed even worse than these figures would suggest, for Headley, owing to the illness of his wife, had been called back to London, and, consequently, his services as a batsman were not available. Despite the situation, Leyland at once began to hit out with tremendous power, and Hammond, if not quite so vigorous, off-drove and cut in most effective as well as skilful fashion. In the course of fifty minutes 110 runs were added, and altogether a wonderful stand, lasting no more than eighty minutes, yielded 172 runs, the total being 265 when a catch at slip dismissed Hammond. In a brilliant and faultless innings, extending over an hour and three-quarters, he included eleven 4's. Curiously enough, each batsman wanted a few runs—Leyland 35 and Hammond 49—to bring his season's aggregate to 2,000, and, of course, obtained that distinction. Leyland for the first time in his career. Joined by Tate on Hammond's departure, Leyland went on to complete an hour-and-a-half his sixth 100 of the season. Undefeated at the close he had in two hours and ten minutes obtained 150 out of 248 without giving a chance notwithstanding the pace at which he made his runs. Driving, pulling and hitting to leg in great fashion he had seven 6's, all drives, and nineteen 4's among his strokes. Altogether the tourists scored 341 in three hours and thirty-five minutes, leaving off only 4 behind and having nominally six wickets to fall.

M. LEYLAND.

AUSTRALIANS' VICTORY.

So poor a resistance did the Club Cricket Conference XI. offer to some steady Australian bowling at Lord's that by half-past five the tourists had won by an innings and 41 runs. Only one batsman, G. F. Summers, showed any degree of confidence. The Richmond player, in the Conference first innings, played stylish cricket, marked by a pleasing variety of strokes, for an hour and forty minutes, and his 53 included four 4's. Late cuts and off drives brought him the majority of his runs. He and Brindley put on 78 for the fourth wicket in seventy-five minutes. A complete collapse followed, six wickets going down in fifty minutes for an addition of 28 runs. Hurwood, swinging the ball both from leg and off, took five of the last wickets in fifteen balls for 14 runs, and but for a glorious pull for 6 by Nazeer Ali would have returned even better figures. In the second innings came a continuance of the disappointing display, for when the Conference followed on 145 behind only Nazeer Ali offered serious resistance. The Indian stayed for sixty-five minutes, and was unbeaten when the innings, lasting an hour and fifty-five minutes, closed for 104. Hornibrook took four for 37 in the second innings.

GOOD FINISH PROBABLE.

If not quite so sunny, the weather was again pleasantly fine at Folkestone yesterday after a very heavy rainstorm and thunder and lightning on Sunday evening. The water had been driven under the covers to some extent, and before lunch the ball required careful watching, but later the pitch rolled out well. All the same, the batsmen never gained any ascendency over the attack, and at the close of an interesting day's cricket the position suggested a good struggle in the final stage. The M.C.C., who had made 112 for two wickets, fared indifferently against some good bowling by the Robins and Freeman, and before lunch the last eight wickets fell in one hundred minutes for another 105 runs. In the circumstances, Lee, ninth out at 216, batted uncomfortably well. He was in for over three hours, and driving skilfully hit two 6's. The South, seven runs behind, went in again after lunch, and by the time stumps were drawn had scored 204 for the loss of nine men, finishing up 197 ahead with one wicket to fall.

CLUB CONFERENCE V. AUSTRALIANS.

At Lord's. Australians won by an innings and 41 runs. Score:—

AUSTRALIANS—First Innings.

W. H. Ponsford	c	W. A. Oldfield	b
W. Summers	b Brindley	0	Smith 0
A. Fairfax	b Brindley	25	A. Hurwood b Smith 0
D. Bradman	c White	8	M. Hornibrook b Fairfax 8
A. Richardson	b Smith	70	b Brindley 1
A. Kippax	b Smith	63	C. Walker not out 7
S. M'Cabe	b Brindley	0	Extras 29
E. Beckett	l.b.w b Smith	0	
W. Woodfull	c Summers b Brindley	69	Total 278

Bowling.—First Innings—Smith, 4 for 70; Brindley, 5 for 71; Nazeer Ali, 1 for 52; Taylor, 0 for 45; Jarvis, 0 for 12.

CLUB CONFERENCE.

First Innings.			Second Innings.	
T. Grinter	b Fairfax	5	c Hurwood	b Fairfax 8
L. W. Newman	b Fairfax	6	b Hurwood	8
Pearce	c a'Beckett	b Fairfax 7	st Walker	b Hornibrook 30
Summers	c a'Beckett	b M'Cabe 53	b Hornibrook	15
Brindley	l.b.w b Hurwood	34	b M'Cabe	5
Nazeer Ali	b Hurwood	14	not out	24
Taylor	b Hurwood	0	b Hornibrook	6
Whitehead	c Fairfax b Hurwood	3	b a'Beckett	0
Jarvis	b Hurwood	1	c Walker	b a'Beckett 0
Smith	not out	4	b Hornibrook	0
Piercy	b Hurwood	0	b a'Beckett	0
	Extras	6	Extras	7
	Total	153	Total	104

Bowling.—First Innings—Fairfax, 4 for 41; a'Beckett, 0 for 35; Hornibrook, 0 for 26; McCabe, 1 for 11; Hurwood, 5 for 14. Second Innings—Hurwood, 1 for 33; Fairfax, 1 for 7; McCabe, 1 for 20; Hornibrook, 4 for 37; a'Beckett, 3 for 1.

LORD HAWKE'S XI. V. M.C.C. SOUTH AFRICAN TEAM.

At Scarborough. Score:—

LORD HAWKE'S XI.—First Innings.

Hobbs	c Hendren b Tate	52	A. T. Barber l.b.w b Tate 4
Sutcliffe	l.b.w b Goddard	35	V. W. C. Jupp not out 55
K. S. Duleepsinhji	c Hammond b Wyatt	27	Staples (A.) b Tate 14
Holmes	b Voce	46	Rhodes b Tate 4
G. O. Allen	c Goddard b Hammond	77	Gilligan c and b Tate 3
			Extras 28
			Total (9 wkts.) *345

* Innings declared.

Bowling.—First Innings—Tate, 5 for 57; Voce, 1 for 52; Hammond, 1 for 59; Goddard, 1 for 47; White

JAMES J. SCANNELL'S AUCTIONS.

TO-MORROW (WEDNESDAY), SEPTEMBER 10,

AT 4 BACHELOR'S WALK,

SALE OF EXTENSIVE COLLECTION OF HIGH-CLASS FURNITURE, CARPETS, PIANOS, 6-VALVE WIRELESS SET,

Comprising—5ft. superior Mahogany Bedroom Suite, practically new, supplied by Maple and Co., London, with Double Bedstead, Wire and Hair Mattress to match; 4' 6" Italian Walnut do., with Bed to match; 3 4ft. Mahogany Bedroom Suites, 3 4ft. Fumed Oak do., 4' 6" Burr Walnut Bedroom Suite, with 2 shaped mirror doors to wardrobe; 4ft. Walnut Bedroom Suite, 3' 6" Satin Walnut Bedroom Suite, with reflex mirrors to dressing chest; 3 Stained Walnut Bedroom Suites, 6ft. Mahogany Mirror-door Wardrobe, 2 4ft. Gent's Mahogany Wardrobes, fitted with sliding trays and drawers; Mahogany Tallboys, with ball and claw feet; 3 Mahogany Chests Drawers, magnificent 8ft. Carved Oak Bookcase, with 4 glass doors and cupboards underneath; 4ft. Mahogany do., 6ft. Mahogany Sideboard, Chippendale design, with pull-out Dining Table to match, by Pim Bros.; 6ft. Mahogany Mirror-back Sideboard, 3 Oak do., 6ft. Queen Anne Mahogany Sideboard, 4 Chesterfields, with 2 Arm Chairs to match, each covered in figured velvet and silk tapestries; Parlour Suites, upholstered in saddlebags and American leather; Oxydised and Mahogany-framed Oval Mirrors, special collection of superior Indian and Axminster Carpets and Rugs, all sizes, from 10' 6" x 9' up to 18' x 12'; Mahogany and Oak Gate Leg Tables, Walnut and Oak Hall Stands, 12 Mahogany and Oak Telescope Dining Tables, 6-Valve Wireless Set, with Loud Speaker, cost £70; 2 handsome French Gilt Drawingroom Clock Sets in glass shades, Mahogany and all-Brass Single and Double Beds, complete; Bow-front Mahogany China Cabinet, Mirror-back do., Chippendale design; handsome Louis Gilt Overmantel, Mahogany and Walnut do., Drawingroom Centre Table, with inlaid marble top; 6 Jacobean Diningroom Chairs, with 2 Carving Chairs to match; Carved Mahogany Hall Table, Blanket Chest, Occasional Tables and Palm Stand; a number of Oil Paintings and Coloured Prints, Mahogany Dining Chairs, Settees, covered in silk and saddlebags; Easy Chairs, Duchesse Tables, Kitchen Furniture and Utensils; Pianos by Collard and Collard, Allison, etc., etc. SALE AT 1 O'CLOCK ON VIEW TO-DAY.

THURSDAY NEXT, SEPTEMBER 11,

AT SMITHFIELD MOTOR CO., LTD., SMITHFIELD,

SALE OF SECONDHAND MOTOR CARS, MOTOR LORRIES, SPARE PARTS, &c.,

Comprising—Essex Touring Car, 18 h.p., taxed to end of year; 10 h.p. Fiat Coupe, 12 h.p. H.C. 2-Seater, 13.9 Standard Touring Car, taxed to end of year; 18 h.p. Overland Touring Car, 8 h.p. Royal Enfield Motor Cycle and Sidecar, 11 h.p. Morris Cowley Traveller's Van, 11 h.p. Swift 2-Seater; Ford 1 Ton Van, taxed to end of year; 15.6 Wolseley Touring Car, 9.8 Lea Francis Touring Car, Ford Light Van, 11.9 Clifton Saloon, taxed to end of year; Matbis 2-Seater, with 2 spares, tools, etc.; 9 h.p. Rover 2-Seater; a quantity of Spare Wheels, Mudguards, Springs, Chassis, Tyres and Tubes, Lamps, Steering Wheels, and used Ford Parts, etc., etc.

ON VIEW WEDNESDAY AND MORNING OF SALE. SALE STARTS AT 1 O'CLOCK.

JAMES J. SCANNELL,

AUCTIONEER AND VALUER,

4 BACHELOR'S WALK.

TEL. 44280.

ON VIEW TO-DAY, 10 TO 5.

OLD SILVER & PLATED WARE, PICTURES, FURNITURE, &c.

BENNETT and SON, LTD., will SELL BY AUCTION, in their Salerooms, at 6 Upper Ormond Quay, on TO-MORROW (WEDNESDAY), commencing at 12 NOON PRECISELY, a Collection of

OLD IRISH AND ENGLISH SILVER, OLD SHEFFIELD PLATED WARE, OIL PAINTINGS, SPORTING PRINTS IN COLOUR, FURNITURE, &c.

THE SILVER (chiefly the property of the late John Casey, Esq., of Plantation House, Stillorgan) includes a PAIR OF SAUCEBOATS, (London 1746), PAIR OF IRISH CUPS (1750), Pair of Salvers (London, 1770), PLAIN COFFEE POT (London, Geo. III.) Vase and Cover (Lon.., 1774), PAIR OF SALVERS (London, 1750), WILLIAM AND MARY PLAIN TANKARD, Pair of Candlesticks (London, 1750-1760) Inc. Stand (London, 1749), Georgian Forks, Spoons and Ladles, old Cork Sugar Bowl, Georgian Sugar Dredger, Pepper Casters, Mustard Pots, Cream Ewers, Sugar Bowls, Baskets, Cruet Frames, Cups, etc. THE PICTURES comprise Paintings by O'Conor, Osborne, Burke, Kavanagh, Milner Ferguson, Grey, Barret, Ashford, with Engravings after Alken, Wolstenholme, Pollard, Aikken, Malton, Hodges and others.

The Sale will commence at 12 noon on To-morrow (Wednesday) with the Pictures and Silver. Purchasers pay 5 per cent. Auction Fees.

BENNETT & SON, LIMITED, M.I.A.A.,

AUCTIONEERS & VALUERS, 6 UPPER ORMOND QUAY, DUBLIN.

71st ANNUAL AUTUMN SHEEP SALES.

SEASON 1930.

TO-MORROW (WEDNESDAY)

WE will SELL BY AUCTION, in the Dublin Cattle Market, at 12 o'clock,

3,250 EWES, WETHERS AND LAMBS.

Consignments to hand include 20 Cheviot Ewes and 60 Half-bred Lambs, from the Earl of Wicklow; 25 Cheviot Ewes (one shearer), from H. Greene, Tullow; Ewes and Lambs, from the Marquis of Waterford's Estate, and 2 Rams, Leicester Hogget Rams, from F. B. Barton.

GANLY SONS & CO.,

USHER'S QUAY, DUBLIN.

WOOL.

FINAL SALE,

AT BLACKHORSE LANE, DUBLIN,

TO-MORROW (WEDNESDAY),

AT 10 A.M. SHARP.

CRAIGIE BROS.,

37 PRUSSIA STREET, DUBLIN.

AUTUMN SHEEP SALES.

SALE OF BREEDING EWES, STORE SHEEP AND LAMBS,

IN DUBLIN CATTLE MARKET,

On FRIDAY NEXT.

ENTRIES INVITED.

GAVIN LOW, LTD.

50 PRUSSIA STREET, DUBLIN.

SHIPPING.

CANADIAN PACIFIC TO CANADA AND U.S.A.

COBH TO QUEBEC AND MONTREAL.

Montcalm ..... Sept. 20

LIVERPOOL TO QUEBEC AND MONTREAL.

Duchess of Atholl ..... Sept. 13
Duchess of Bedford (B.G.) ..... Sept. 19
Duchess of York ..... Sept. 26
(B) via Belfast. (G) Via Greenock.

SOUTHAMPTON TO QUEBEC AND MONTREAL.

(via Cherbourg).

Duchess of Richmond ..... Sept. 10
Empress of Australia (Quebec only) ..... Sept. 13
Montreal ..... Sept. 19

GLASGOW TO QUEBEC AND MONTREAL.

Melita ..... Sept. 12
Duchess of Bedford ..... Sept. 20

JAPAN AND CHINA.

Sailings from Vancouver.

Empress of Canada ..... Oct. 2

NEW ZEALAND AND AUSTRALIA.

Via Canadian-Pacific and Canadian-Australasian Mail Service from Vancouver to Honolulu, Suva, Auckland and Sydney.

Niagara ..... Oct. 15 Aorangi ..... Nov. 12

When travelling, always carry Canadian-Pacific Express Travellers' Cheques.

CANADIAN-PACIFIC

COBH—10 Westbourne place;
BELFAST—14 Donegall place;
LIVERPOOL—Royal Liver Building;
LONDON—62-65 Charing Cross, S.W.1;
SOUTHAMPTON—Canute road; or Local Agents Everywhere

ELLERMAN LINES

CITY HALL BUCKNALL

FAST AUTUMN PASSENGER SERVICE LIVERPOOL to EGYPT SUDAN INDIA and CEYLON.

STEAMER.	TONS.	DATE.	DESTINATION.
hCity of Calcutta	7,676	Sept. 15	Colombo & Calcutta
aCity of London	8,956	Sept. 16	Bombay & Karachi
aCity of Nagpur	10,138	Sept. 27	Bombay & Karachi
City of Exeter	9,447	Oct. 1	Colombo & Calcutta
aCity of Simla	9,468	Oct. 4	Bombay & Karachi
hCity of Canterbury	8,421	Oct. 11	Madras & Calcutta
aCity of Paris	10,902	Oct. 14	Bombay & Karachi
dCity of Venice	8,308	Oct. 24	Bombay & Karachi
bCity of Baroda	7,129	Oct. 28	Colombo & Calcutta
aCity of York	7,844	Oct. 30	Bombay & Karachi

Calls (a) Marseilles, (b) Port Sudan, (c) Madras, (d) Special Sailing direct from Calcutta.

LONDON TO SOUTH AFRICA.

City of Poona	7,485	Sept. 27	Cape Town, Algoa
City of Cairo	7,882	Oct. 11	Bay, East London.
City of Karachi	5,573	Nov. 8	and Natal.

MARSEILLES TO STRAITS, CHINA and JAPAN Regular freight service with limited accommodation for passengers at reduced rates. Sailings on application.

Sailings subject to cancellation without notice.
LONDON—104-6 Leadenhall st., E.C.3. Tel. Ave 9340
LIVERPOOL—Tower Bldgs., Water st. .. Cent. 3840
GLASGOW—75 Bothwell street .. Cent 9223

WHITE STAR LINE TO SOUTH AFRICA AND AUSTRALIA

FROM LIVERPOOL.

THIRD-CLASS FARES TO

SOUTH AFRICA £21
AUSTRALIA £37

For full particulars apply to WHITE STAR LINE, DUBLIN, COBH, BELFAST, LIVERPOOL, ETC. or LOCAL AGENTS

ANCHOR LINE

LONDONDERRY ——— NEW YORK

*Cameronia Sept. 20 †Transylvania Oct. 4
†Caledonia Sept. 27 *Cameronia Oct. 18

†Via Belfast. *Calls Boston.

Anchor Line, Foyle St., Londonderry; 1-5 Victoria Street, Belfast; or Local Agents.

SEA TRIPS AND TOURS.

ISLE OF MAN

ISLE OF MAN STEAM PACKET CO., LTD.

DUBLIN & DOUGLAS.

SAILINGS FOR SEPTEMBER.

	Sir John Rogerson's Quay. Dublin to Douglas	Douglas to Dublin.
Wednesday, September 10th	5 p.m.	8.30 a.m
Friday, September 12th	5 p.m.	8.30 a.m
Monday, September 15th	5 p.m.	8.30 a.m
Thursday, September 18th...	5 p.m.	8.30 a.m.
Tuesday, September 23rd ...	5 p.m.	8.30 a.m.

FARES—Dublin and Douglas: Single—First Class (Saloon), 14/6; Third Class (Steerage), 10/-. Return Tickets (available to end of Season)—First Class (Saloon), 23/6; Third Class (Steerage) 14/6. Transfer Tickets—Third Class to First Class. Single, 4/6; Return, 9/-.

Booklet can be had Free (postage 2d.) from the Company's Agents:—The British and Irish Steam Packet Co., Ltd., 16 Westmoreland street, Dublin; T. Cook and Son, Ltd., 118 Grafton street, Dublin; Hewett's Travel Agency, Hewett's Corner, D'Olier street, Dublin; Pickford's, Ltd., 43 Dame street, Dublin, and The Irish Travel Agency, 8 D'Olier street, Dublin; or The Isle of Man Steam Packet Co., Ltd., Douglas.

SUNSHINE for WINTER of 1931

TOUR ROUND SOUTH AMERICA.

24 countries—81 days

over 20,000 miles.

H.M.S. ORDUNA, 6 Jan. '31.

(15,507 Tons.)

The Pacific Steam Navigation Co., Liverpool; Or Local Agents.

BIBBY LINE.

SUMMER TOURS

SOUTH OF FRANCE.

WINTER SUNSHINE TOURS

EGYPT & CEYLON.

ONLY FIRST-CLASS PASSENGERS CARRIED. ILLUSTRATED BOOKLET ON APPLICATION

Full particulars apply
BIBBY BROS. & CO.,
26 Chapel street, Liverpool;
22 Pall Mall, London, S.W.1;
or any Passenger Booking Agency.

FYFFES LINE.

DIRECT REGULAR PASSENGER SERVICES TO JAMAICA, BARBADOS, TRINIDAD, PANAMA, COSTA RICA COLOMBIA, HONDURAS.

Single Cabins, Bedstead Berths, Private Bathrooms No Inside Rooms. First-class Only

For further particulars apply to
ELDERS & FYFFES, LTD.,
51 BOW STREET, LONDON, W.C.2.

SHIPPING.

CUNARD LINE

GALWAY—BOSTON—NEW YORK.

Laconia ..... Oct. 5

COBH—NEW YORK.

Caronia ..... Sept. 14 Laconia ..... Oct. 5
Scythia ..... Sept. 21 Caronia ..... Oct. 12
Carmania ..... Sept. 28 Scythia ..... Oct. 19

COBH—BOSTON.

Scythia ..... Sept. 21 Laconia ..... Oct. 5

COBH—QUEBEC—MONTREAL.

Ausonia ..... Sept. 21

BELFAST—NEW YORK.

Franconia ..... Sept. 13 Antonia ..... Oct. 11
Samaria ..... Sept. 27 Franconia ..... Nov. 8

BELFAST—QUEBEC—MONTREAL.

Antonia ..... Sept. 13 Andania ..... Sept. 27
Letitia ..... Sept. 20 Athenia ..... Oct. 4

For further particulars apply CUNARD LINE, CUNARD WHARF, COBH, or 6, LOWER ABBEY STREET, DUBLIN. 1 Albert Square, Belfast, or Local Agents.

NEW ZEALAND VIA PANAMA CANAL

THE ONLY DIRECT ROUTE.

SHAW SAVILL & ALBION LINE.

Through Bookings to Australia.

For particulars apply to the Company, 14 Leadenhall street, London, E.C.3; or the White Star Line, Scott's square, Queenstown, and 1-2 Eden quay, Dublin.

AUSTRALIA. via SUEZ and COLOMBO

One Class Only. From Southampton.

ABERDEEN and COMMONWEALTH LINE.

Unsurpassed accommodation. Fares from £38 to £52

Apply Chief Passenger Office, 2 Australia House, Strand, W.C.2 or Geo. Thompson and Co. Ltd., 14 Leadenhall street, London, E.C.3; or to White Star Line 1 and 2 Eden quay, Dublin.

SOUTH AMERICA BY THE NELSON LINE.

Largest and Latest Liners from London, to RIO DE JANEIRO, SANTOS, MONTE VIDEO, and BUENOS AIRES.

Via Boulogne, Vigo, Lisbon and Las Palmas

M.V. HIGHLAND MONARCH ..... Sat., Sept. 20
M.V. HIGHLAND CHIEFTAIN ..... Sat., Oct. 4

Head Office: 98 Leadenhall street, London, E.C.3. 20 Water street, Liverpool; the White Star Line, 1-2 Eden quay, Dublin; or Local Agents.

SALE THIS DAY AT 12 SHARP.

ADAM'S SALEROOMS,

19 STEPHEN'S GREEN, NTH.

TO-DAY (TUESDAY), 9th SEPTEMBER,

And following day at 12 sharp.

AUCTION SALE SUPERIOR FURNITURE AND EFFECTS, PIANOS, &c., comprising briefly:—Upright Pianos, by Squire and Challenger; Antique Mah. Chests Drawers and Tallboys; Antique slope-front, Inlaid Sheraton and falling-front Bureaux; Antique Inlaid Sheraton Sideboard; Antique Inlaid Sheraton Card, Falling-leaf, Loo and Occasional Tables; Empire Gilt Console Tables; Inlaid China Cabinets; Chesterfield Couches; Divan, Easy and Occasional Chairs; Walnut and Oak Mirror-back Sideboards; Mah. Chiffoniers; Dining and Parlour Suites; Sets Mah. and Oak Dining Chairs; Pair Indian Elephant Palm Stands; Antique Brass Fenders and Coal Boxes; Mah. and Oak 3 and 2-Door Bookcases and Low ditto; Globe Wernicke Adjustable Bookcase; Mah., Walnut and Gilt Overmantels; Oak and Mah. Hall Stands and Chairs; Oil Paintings and Engravings; Indian Axminster and other Room and Stair Carpets and Rugs; Curtains; Dinner and Tea Services; Table Glass and China; Wal. Writing Table; Singer Sewing Machine; American and Satin Walnut and Fumed Oak Bedroom Suites; Mah. 4-Door, Combination and Mirror-Door Wardrobes, Chests Drawers, Toilet Tables and Glasses; Oak, all-Brass and B. and I. Bedsteads, Spring and Hair Mattresses and Bedding; good Deal Bedroom Furniture; Presses; Cane and Bentwood Easy Chairs; Kitchen Furniture and Utensils; Garden Benches, Wheelbarrow, Iron Roller, Pump, Lawn Mowers; Iron Safe; Gas and Oil Cookers; Electric Cycle; Meat Safes; lot good Linn.; Step Ladders; Typewriter; Surgical Instruments and Appliances; lot of wood Rocks, Sheffield Plated Tray, etc. Sale To-day (Tuesday), 9th, and following day, at 12 sharp. Purchasers to pay 5 per cent. Auction Fees.

JAMES ADAM & SONS,

Auctioneers and Valuers,

17 MERRION ROW and 19 STEPHEN'S GREEN.

AUCTION TO-DAY (TUESDAY),

HOUSE AND FURNITURE.

YEW PARK, CLONTARF,

AT THE CORNER OF SEAFIELD ROAD AND CASTLE AVENUE.

The Sale of the Furniture will commence at 12 o'clock. The House will be sold at 1 o'clock.

DOCKRELL LIMITED.

Auctioneers,

SOUTH GREAT GEORGE'S STREET, DUBLIN.

TO-DAY (TUESDAY), 12 O'CLOCK.

LEASE AND FURNITURE.

Lease at 12 o'clock. Furniture immediately after.

11 TIVOLI TERRACE, SOUTH, KINGSTOWN.

SALE OF LEASE AND FURNITURE.

Held for 96 years at rent £20. Well-built Semi-detached House, 3 reception, 4 bedrooms, maid's room, bath; garage; nice garden. P.L.V., £32.

ARTHUR JONES & SON,

Auctioneers, House Agents, Valuers,

10 STEPHEN'S GREEN NORTH.

SALE THIS DAY, at 12 O'CLOCK, at SALE ROOMS, 11 UPPER ORMOND QUAY

(Absolutely without Reserve).

Antique and Modern Furniture, Paintings and Water-colours, Show Cases, Marble Counter Slabs, Platform, Scoop and Auto Scales, Chest of Drawers, also Bicycles and Carrier Cycle, and Miscellaneous Lots (as already fully advertised).

MICHAEL BARRON & SON,

AUCTIONEERS and VALUERS.

SEA TRIPS AND TOURS.

LISBON, MADEIRA, CANARY ISLANDS.

AUTUMN SUNSHINE CRUISES FROM LIVERPOOL EVERY SATURDAY, 22 DAYS, 30 GUINEAS.

SPECIAL CRUISE SATURDAY, SEPTEMBER 20th,

FROM DUN LAOGHAIRE (Kingstown) and back by S.S. "ALONDRA."

Apply for Illustrated brochure to

YEOWARD LINE,

24 JAMES STREET, LIVERPOOL, OR TO ANY TOURIST AGENCY.

HOLIDAY TOURS BY UNION-CASTLE LINE.

Christmas and New Year TOURS TO SOUTH AFRICA at Reduced Return Fares

Fortnightly Cruises to ANTWERP, ROTTERDAM, HAMBURG and Back.

For further particulars apply to:—
Head Office: 3 Fenchurch Street, London, E.C.3. or Local Agents.

Hamburg-American Line (HAPAG)

WONDER WORLD CRUISE

of the s.s. "RESOLUTE" 20,000 tons.

January, 1931.

ENJOY 140 days on this luxurious LINER and see the WORLD

No less than 33 countries of Dispelling Interest, with all their individual fascinations are visited. The total distance of over 38,000 miles is covered on this WONDER CRUISE.

A life's experience from £411 10 0.

Apply to Wm. H. Muller & Co. (London), Ltd.

66-68 Haymarket, London S.W.1.

LEGAL NOTICES.

NOTICE OF CHARITABLE BEQUESTS.

In the Goods of

THOMAS CHRISTOPHER CAVANAGH, late of 12 St. Peter's road, Cabra, Dublin, Deceased.

Notice is hereby given, pursuant to the Statute 30 and 31 Vic., cap. 69, that the above Deceased, who died on the 30th June, 1930, by his Will, dated 16th August, 1928, made the following charitable bequests:—

To the Superior for the time being of St. Peter's Vincentian Church, Phibsborough, Dublin, the sum of £50 for the celebration of Masses for the repose of his soul and the souls of his beloved wife Annie and their parents and relatives.

To the Rev. Father James FitzGibbon, 15 Dalymount, Phibsborough, Dublin, the sum of £25 for a like purpose.

To the Rev. Father William Linehan, of same address, the sum of £25 for a like purpose.

To the Rev. Father T. E. Gorde, O.P., of Dominican Novitiate, Tallaght, the sum of £25 for a like purpose.

To the Superior for the time being of the Franciscan Capuchin Convent, Church street, Dublin, the sum of £25 for a like purpose.

To the Rev. Father P. A. Sheehy, of the Augustinian Priory, John's lane, Dublin, the sum of £25 for a like purpose.

After making certain other bequests, Deceased bequeathed the residue of his estate, both real and personal for the support and maintenance of his mother during her life and after her death bequeathed the following legacies:—

To the said Rev. Father T. E Gorde, O.P., for Masses for the repose of her soul, and also for the repose of his soul and the souls of his beloved wife Annie and their parents and relatives, the sum of £100.

To the Society for the Propagation of the Faith, having its office at 22 Parliament street, the sum of £25.

To St. Peter's Conference of St. Vincent de Paul Society, Phibsborough, Dublin, the sum of £25.

To the Ladies' Association of Charity attached to St. Peter's Church, Phibsborough, Dublin, the sum of £25.

To the Sick and Indigent Roomkeepers' Society, 2 Palace street, Dublin, the sum of £25.

Probate of the said Will was, on 30th July, 1930, granted forth of the Principal Probate Registry of the High Court of Justice, Saorstat Eireann, to James Cornelius McKay, of 5 The Crescent, Lucan, Co. Dublin, Civil Servant, and Mary Cavanagh (in religion known as Mother M. St. Clement), of St. Joseph's Convent, Kilmallock, Co. Limerick, Spinster, sister of Deceased, Executors named in said Will.

Dated this 5th day of September, 1930.

T. T. L. OVEREND and CO., Solicitors for said Executors, 12 Ely place, Dublin.

To the Commissioners of Charitable Donations and Bequests, and all others whom it may concern.

STATUTORY NOTICE TO CREDITORS.

In the Goods of

ANNE ELIZABETH BAGGE-HEARN, late of "Kinkora," Greystones, in the County of Wicklow, Spinster, Deceased.

Notice is hereby given, pursuant to the Statute 22 and 23 Vic., Cap. 35, that all persons claiming to be creditors, or otherwise to have any claim or demand against the estate of the said Anne Elizabeth Bagge-Hearn, who died on the 8th day of June, 1930, are hereby required on or before the 1st day of November, 1930, to furnish (in writing) particulars of such claims or demands to the undersigned Solicitors for the Rev. Canon William Mortimer Weir and Arthur James Beatty, the Executors of the Deceased, to whom Probate was on the 28th day of August, 1930, granted forth of the Principal Probate Registry of the High Court of Justice, Saorstat Eireann.

And Notice is hereby further given that after the said 1st day of November, 1930, the Executors will proceed to distribute the assets of the said Deceased, having regard only to the claims and demands of which notice shall have been given as above required.

Dated the 1st day of September, 1930.

MOORE, KELLY and LLOYD, Solicitors for the Executors, 31 Molesworth street, Dublin, C2.

Notice of Sitting for Proof of Debts.—21.

HIGH COURT OF JUSTICE—IN BANKRUPTCY.

In the Matter of

THOMAS R. BOWMAN, of Newbridge, in the County of Kildare, Motor and Cycle Agent, a Bankrupt.

A Public Sitting in this matter will be held before the Registrar, at the Law Courts, The Castle, Dublin, on Tuesday, the 14th day of October, 1930, at the hour of eleven o'clock forenoon, for the proof and admission of debts and for the vouching of the Official Assignee's account.

A creditor may prove his debt at the Sitting, or send his affidavit of debt in the prescribed form or his detailed account to the undersigned Official Assignee four days previously to the Sitting in order to have the same admitted.

Dated this 6th day of September, 1930.

JOHN C. MARLOWE, Bankruptcy Clerk.
A. G. HOLLINSHEAD, Official Assignee.
The Law Courts, The Castle, Dublin.
EUGENE F. COLLINS and SON, Solicitors for the Assignees, 19 Fustace street, Dublin.

THE BEST WEEK-END PAPER FOR DUBLIN

People is the "WEEKLY IRISH TIMES."

Last Edition on Sale every Saturday morning. Price Twopence.

HOUSES AND LANDS.

PROBERT & McMAHON

FOR BUSINESS PREMISES, OFFICES, SHOPS, ETC.

Leeson Park—Splendidly-built HOUSE, perfect order, for Sale. Spacious hall, 3 fine lofty reception rooms, 5 bedrooms, 2 bathrooms, breakfast room, maids' rooms; attractive garden and garage. Seen on our Order.

Blackrock—1 ACRE — Delightful RESIDENCE, perfect order; electric light and power. 3 reception, 5 bedrooms, maid's room; garden, tennis and garage. Beautifully decorated and copper pipes throughout—£2,000.

Killiney—FREE OF RENT FOR EVER—A CHARMING RESIDENCE FOR SALE, in perfect order, enjoying glorious and uninterrupted views of sea and mountain; hall, 5 fine reception, 6 bedrooms, 2 maids' rooms and hall, bathroom; garage; electric light; gate lodge and garden. Seen only by special appointment.

Foster avenue, MOUNT MERRION PARK — £950 — Pretty Semi-detached Villa; large garden, open outlook; Varty water, electric light; splendid value. Only one House now left, others sold.

Dundrum—4½ ACRES—Pretty Residence, with gate lodge; splendid order; nice garden, h. and c. bath. Price £1,250. Seen on our Order.

PROBERT & McMAHON

M.I.A.A.,

132 ST. STEPHEN'S GREEN.

Wedding gown in ivory georgette cut on classical lines.

Slyne 16 & 18a 71 Grafton St., Dublin.

LEGAL NOTICES.

AN CHUIRT BHREITHEAMHNAIS DUITHCHE (DISTRICT COURT OF JUSTICE).

SIRS,—Take Notice that Mrs. Mary O'Donnell, of Greenhills, Tallaght, in the County of Dublin, intends to apply to the District Justice sitting at the District Court at Kilmainham, in the said County of Dublin, on the 18th September, 1930, for a Confirmation of a Transfer of a Seven-day Licence attached to the Premises known as The Jackeen's Nest, Tallaght, in the County of Dublin, for the Sale and Consumption of Spirituous Liquors.

Dated this 8th day of September, 1930.

W. S. BARRETT, Solicitor for said Mrs. Mary O'Donnell, 15 South Frederick street, Dublin.

To the Superintendent, Gardá Siochana, Tallaght, Co. Dublin.
The Chief Clerk, District Court, Tallaght, Co. Dublin.

(CONTINUED FROM PAGE 2.)

FURS.

A—LEE, 27 Wicklow street, Dublin—Fur Coats and Furs beautifully Remodelled. Matched, by experts. None but the best work and the lowest prices. Before buying new Furs see Lee.

FURS and Fur Coats Remodelled, Repaired, Relined, Cleaned. All kinds of Skins Cured, Dyed and Manufactured into Latest Styles. Finest workmanship. Keenest prices.—Allard, Furriers, 6 South Anne street (Grafton street), Dublin. 8 S

HORSES, HARNESS, ETC.

FOR Sale, 40 Secondhand and Shopsoiled Saddles, Bit and Bridoon and Saddle Bridles, by well known makers; everything for the horse and hunting stable, at lowest prices.—W. R. Box and Co., Noted Saddlery Stores, 68 Dame street.

TWO handsome, trained Ponies.—Glenageary Park, Glenageary, Kingstown. Apply to Steward. 5 C

CATTLE, LIVE STOCK.

A COW, recently calved, good milker. Apply Wood view, Donnybrook. 8 C

A BLACK Kitten given free as pet to kind home, in or near Dublin.—R 515, this office. 8 E

DOGS.

BEAUTIFUL Prize Bred Irish Wire and Smooth Fox Terrier Puppies and Adults; demon patters; also lovely little Pomeranian; moderate.—Clutcville House, off Avondale road, Phibsborough.

BALLINASLOE Dog Show, Tuesday, 7th October. Entries close Saturday for Prize Schedules to O'Carroll, Secretary. 8 C

FOR sale, Foxter Puppies, sire Ray, by Mailvard Mick, ex Mallvard Maisie, dam Grevian Wave, by Stainton Spring, ex Vimo Lee Queenie; also trained dogs, all game, trial given.—Robert Gibbons, Ballymacarbry. 8 B

FIVE exceptionally promising Bull Puppies, 9 weeks, good pedigree. Photos on application.—Oscar Parsert, Emerald Lodge, Carlow.

FOR Kennel News, Articles and best Reports of Dog Shows, also Irish Kennel Club Registrations, records of meetings, etc., read the "Irish Field," published every Saturday. Price 2d. On sale at all newsagents and bookstalls.

PEDIGREED Scottish Terrier Bitch, 5 months old, typical specimen; what offers? Address "Z 4197, Dog," this office. 5 O

WANTED, Intimate Puppy (male); state age, price, where seen.—R 284, this office. 4 B

WHEN your dog needs a wash he needs Kur-Mange Dip instead of ordinary dog-wash. Chemists and stores and suppliers of Spillers's Dog Foods all sell it, 1/6 and 2/6.—Cooper McDougall and Robertson, Ltd., 37a Fleet street, Dublin. X

BUSINESS, BUSINESS PREMISES, LANDS, ETC.

BATTERSBY offer Private Hotel as going concern, main thoroughfare, South city; ample accommodation; select; light, and all conveniences; stabling. 5 O

FINE Residential Premises, vicinity St. Stephen's Green; suit offices, society, etc.—R 569, this office. 5 C

DARTRY, large, three floors, offices, dwelling; central. Apply Nolan, 19 Capel street, Dublin. 'Phone 22706. 5 C

NOTICE

IN addressing envelopes covering replies to advertisers in this paper great care should be taken to include the catch word, when same is given, after the Office Number, thus: "Z 20, Housemaid," should be carefully written upon the envelope.

OFFICES, Furnished or Unfurnished, first floor, 77 Dame street, back and front; or Let separately. T

RAILWAYS—Wanted, Estates having 1,000 counties or over; prompt cash; best references.—Thomas Hartman, Ardee, Ormonde. 54 25

SHOP, House, adjoining, Stores and Stables at rent, for Sale.—111,112 Phibsboro' road.

SHOP and House Property Wanted for investment, from £2,3,000.—Arthur Jones, Son, 10 Stephen's Green.

TO Let, Shop, with Residence, in busy thoroughfare, vicinity Stephen's Green and Harcourt street; suitable any business; moderate rent. Terms from Battersby and Co., Westmoreland street. 6 F

WANTED, Plot of Ground, suitable for Bungalow, Dalkey district.—R 274, this office. 4 B

WANTED, small Lock-up Shop, good locality; about £1 per week clear.—R 532, this office. 8 K

WANTED, small Store, suitable for storing machinery, in or near city, preferably with living accommodation for married couple.—R 566, this office.

WANTED Shop, central city, with living accommodation. Rent or Buy.—R 303, this office.

£2,000 BUYS select Private Hotel, fully Furnished; established profitable business this season.—Byrne, 4 Milward terrace, Bray. 5 C

STABLING AND GRAZING

FIELD to Let, Merrion road, aftergrass.—Ramsay, Ballsbridge. 8 C

HAY for Sale, about 100 cocks.—Glenageary Park, Kingstown. Apply to Steward. 5 C

HOUSES AND LANDS FOR SALE.

ABANDON House Hunting—Consult Garvey and Wood, Lincoln place, Dublin. T

ALBERT MacARTHUR, "The Housefinder," "MacArthur House," 17 D'OLIER STREET. T

AUCTION, 11 Tivoli terrace, South, Kingstown, Lease Furniture, Tuesday, 9th September, twelve o'clock; nine rooms, garage.—Arthur Jones, Son, 10 Stephen's Green. 12 37

AT Dasart, Kingstown to Ballybridge, and other districts—Fine selection of Houses and Bungalows for Sale; prices to suit everyone.—Martin and Lord, 53 Upper George's street, Kingstown. 16 30

AT Dun Laoghaire—Non-basement Residence, six rooms, kitchen, bath, in good order, £725; small rent. Apply Hanley and Co., Blackrock. 8 B

ATTRACTIVE Bungalows for Sale; revise o'clock; raises; extended payments; small deposit.—Fitzpatrick, 7 Derville, Vernon avenue. 'Phone, Clontarf, 122. 4 B

ALL Houses, Shops, Bungalows for Sale and Letting, also Furnished Houses.—Lewis Montgomery and Co., Auctioneers, 46 Upper George's street, Dun Laoghaire. 'Phone 79. 24 5

HOUSES AND LANDS.

ADJOINING WESTMORELAND ST.—A most desirable BUSINESS PREMISES, in first-class repair, held from Corporation of Dublin for about 40 years unexpired, subject to £33 per annum; price £4,500; an excellent premises.—James H. North and Co., 110 Grafton street.

KILLINEY—A LARGE RESIDENCE and about 80 Acres of Land, held practically in fee-simple; great development possibilities.—James H. North and Co., 110 Grafton street.

JAMES H. NORTH & CO.,

110 GRAFTON STREET.

KILLINEY.

TO BE SOLD, Detached Residence, electric installation, over three acres fruit, flower, vegetable gardens, two tennis courts; delightful situation, facing South; in perfect condition; completely furnished. Buyer can purchase all or part of furniture, if required, at reasonable price.—R 499, this office.

HOUSES AND LANDS CONTINUED

A COMPACT, seven apartment, red brick House, South side, bath, garden, bay window, delightful condition; low head rent; 900 years' lease; reasonable price.—R 9, this office. 5 C

AT Glenageary, pretty detached Bungalow, on half acre, four bedrooms, garage.—Megahey, Auctioneer, Sandycove.

AT Kingstown, convenient, non basement House, seven apartments, garage, bargain.—Megahey, Sandycove road.

AT Merrion, sunny House, six apartments, garage and every convenience.—Megahey, Sandycove. 5 C

AT Seacoast, Monkstown, Auctioneer, Sandycove, has several pretty Cottages for Sale at prices from £600. 5 C

A COSY cheap Bungalow; 4 apartments, bathroom, etc.; £675. Apply Newtown House, Blackrock. 5 C

AT Mount Prospect avenue, Clontarf—Ideal new detached House, lovely situation; large garden, garage; long lease. Apply J. H. Parsons, 43 Church avenue, Drumcondra. 6 D

AT Kingstown, near sea front—Non-basement House for Sale, eight apartments; long lease; price £800.—Martin and Lord, 53 Upper George's street, Kingstown. 8 K

AT Sandycove, near sea—Choice non-basement House, four bedrooms, garage, every convenience; good position.—Megahey, Auctioneer, Sandycove road. 5 C

BLACKROCK, close to town—Non-basement House, six rooms, large garden, £675. Apply Hanley and Co., Blackrock. 8 2

BOTANIC road, Glasnevin—Sound, well built House for Sale, in perfect order; good garage; long lease, low ground rent; price £1,200. Apply Strain, 24 Cremore Park, Glasnevin. 4 B

BATTERSBY and Co., Auctioneers and House Agents. Established 1815. Houses for Sale in city, suburbs and county. Lists free on application. Call, write, or 'phone 21042, 39 Westmoreland street, Dublin. 5 C

BATTERSBY offer, £850, Drumcondra, Bungalow Residence, detached; 6 rooms, bath, electric, garden, and room garage. 5 C

BATTERSBY offer, £1,000, Rathmines, well built House, close to train; 8 rooms, bath, garden, and room garage. 5 C

BATTERSBY offer, £1,150, Clontarf, Detached Residence, convenient situation, on 'bus routes; 7 rooms, bath, electric, good garden. 5 C

BATTERSBY offer, £1,400, Clontarf, detached 6 double fronted House, on quiet road; 9 rooms, bath, electric, garden, and room garage. 5 C

BATTERSBY offer, £2,500, Leeson Park, exceptionally well built House; 12 apartments, 2 ballrooms, garden, stabling. 5 C

BATTERSBY offer,